OFFICIAL REPORT.

George P. Rowell & Co., the leading authority on newspaper information, says:

"THE FORT WAYNE SENTINEL, published at Fort Wayne, Ind., has the highest circulation rating accorded to any daily in Indiana, outside of Indianapolis.

The Fort Wayne Sentinel.

The Largest Circulation in the State, Outside of Indianapolis.

ESTABLISHED 1833. FRIDAY, SEPT. 14, 1894. PRICE TWO CENTS.

Thought About Fall and Winter Goods Yet?

We're ready to supply your wants. Drop in and look about; get posted on the new styles and fabrics, and then when you are ready you'll know what you want; and by the way, note our prices carefully, compare them if you will, and you'll agree with us that good goods can be purchased in our establishment for less money than in any other shop in the city.

GEO. DeWALD & CO.

Youman's Knox,

Fall Style Stiff and Silk Hats in Black and Brown; also the

SCHOBLE HAT,

Which is one of the best

$4.00 HATS.

Are now to be had

—OF—

WM. MEYER & BRO.

Rooms 5 and 7 Arcade.

EXTRAORDINARY BARGAINS

FOR THIS WEEK.

Special lot very fine 40-cent straw matting this week at 25c.

Special purchase of twenty-five Antique Oak finish Bedroom suits, with large bevel mirrors in Cheval Dressers; suits worth $25 to $30, selling at $17. Will not last long.

Beautiful Bird's Eye White Maple Bedroom suit—very nobby—worth $75 for $39.50. Dresser has a special shape French mirror in it. This suit would cost you about double if purchased in Chicago or Grand Rapids.

Curly Birch Center Tables—new design, $4.85.

Special sale of 100-piece Dinner Sets of imported and domestic.

Porcelain China at $5.45, $6 45, $8.90, $9.25, and up to $20.00. We save you fully one-third on these goods.

FOSTERS.

J. G. THIEME & SON.

CLOTHING

Made Firm and Fit Perfect. Comprises the very Latest Fabrics, Cut and made in the very Latest Styles, which we offer at

POPULAR PRICES.

Call and Examine before buying.

Corner Columbia and Clinton Streets.

HEMMED IN.

Such is the Threatened Position of Japanese Troops.

The Japanese Repulsed in a Battle, Leaving 1,200 of Her Soldiers Dead or Wounded on the Field.

SHANGHAI, Sept. 14.—If the reports received here from Corea are to be believed, there would seem to be no doubt that the Japanese forces operating against the Chinese are likely to be hemmed in Dispatches received here from Fusan bring additional confirmation of the reports that the whole of southern Corea has risen against the Japanese. It also seems to be confirmed that the Japanese force of 20,000 men who attempted to march from Fusan to Seoul have met with disaster serious enough to compel them to return to the former place, with 1,200 of their number missing. From this it is judged that serious fighting must have taken place and it is not believed that the 1,200 missing soldiers will reach Fusan. A force of 200 fresh troops has arrived at Fusan in order to protect the Japanese settlement at that place against an anticipated attack upon the part of the armed bands of Tougakas gathering in the neighborhood.

General Li-Yung-Fu, the prominent black flag chief of Annal, has received orders from the throne to depart as soon as possible for the island of Formosa, where he is to act as assistant imperial high war commissioner. General Li-Yung Fu, at the end of August, attempted to transport 500 soldiers from Swatow to Formosa, but, hearing rumors that a Japanese squadron was cruising in the vicinity of Formosa the captain of the steamer engaged to transport the Chinese soldiers would not put to sea in spite of the entreaties and threats of the black flag Nothing daunted, General Li-Yung Fu succeeded in smuggling his men across to the island in small parties, in any boats he could obtain possession of and whenever there was a chance of so doing

In this connection it is reported that the transport steamer referred to was afterwards overhauled by the Japanese cruisers who sent boats of armed men to board her. The Japanese officers demanded the ship's papers, carefully examined them and then searched the steamer, evidently having received information to the effect that General Li-Yung-Fu was likely to be on board of her.

A disastrous fire attended with considerable loss of life is reported to have occurred at Chung King, on the evening of August 25. The conflagration is said to have raged all night and before midnight the whole of the southeastern portion of the city was in flames. About thirty persons are known to have perished during the fire, and it is probable that this number is far less than that which will eventually be shown to represent the actual loss of life It is roughly estimated that the loss by the fire will amount to fully ten million taels. About two thousand buildings were destroyed including part of the Taotais Yamen (city hall) and three Chinese temples. No foreign houses were burned. The Taotais' wife, who was in feeble health, succumbed to the shock.

Further advices say that the loss by the fire at Chung-King will amount to fifteen million taels. Chung-King is situated on the upper portion of the Yang Tse Kiang.

Further details received from Corea say that the Japanese force of 2,000 men was sent to attempt to open up a line of communication between Fusan and Seoul. Their advance was opposed by the Coreans in force, who eventually compelled the Japanese to return to Fusan with a loss of 1,2000 men, as before cabled. The 2,000 ment sent to reinforce the Japanese are now guarding Sorio, which is expected to be attacked by the Longnaks.

GRAND FINALE.

The Encampment Winds Up With an Excursion.

PITTSBURG, Sept. 28.—The twenty-eighth national encampment of the Grand Army of the Republic and all the attendant ceremonies and festivities is over. The Women's Relief corps installed its officers this morning, but the work of the other organizations was completed last night. The last number on the official program was completed today, when the officers and delegates with their ladies were given a boat excursion, which took in the armor plate mills at Homestead.

SENTENCED TO DEATH.

End of the Trial of Ringleaders for Murder.

VICTORIA, B. C., Sept. 14.—News from Fiji that the trial of the ringleaders and principal actors in the recent devil worship religion of the mountain tribes of Fiji was concluded at Suva, six prisoners captured by the king's troops being arraigned for murder and after a most sensational trial, sentenced to death. One of the condemned was a boy of about sixteen, who is said to be responsible for the entire tragedy, he having proclaimed himself devil priest and urged his fellow tribesmen to return to an ancient custom of life and superstitious worship. When the troops took the field against the mountaineers it was the boy who declared that the fortifications on the hill top were strong places and prepared with scientific skill to resist the charge and meet the volleys of the sharpshooters. In consideration of his youth the executive council subsequently commuted his sentence to ten years' imprisonment, at the same time remitting the capital penalty in the cases of two others, who will serve in chains for two years The two eldest and fiercest of the rebels were executed on the 10th of August There is still a certain amount of disquiet throughout the islands among the followers of the boy priest, who are only partially satisfied by the commutation of his sentence and still threaten to make trouble. Many of these have crossed over to the Ellice group, in which government work was initiated some nine months ago

FRIGHTFUL EXPERIENCE

Kirby Barnum Gives a Graphic Description of Forest Fires.

His Boat Travels Through Water Made Hot By the Fires—Dead Fish Cover the Surface.

MINNEAPOLIS, Minn., Sept. 14—Kirby Barnum, who owns a farm near the Western border of the Great Red Lake Indian reservation, in the northern part of this state, has just returned from a perilous trip down Thief river which skirts the reservation on the west. The trip was made in a small passenger steamer that plies between the Indian agency and Thief River falls, a distance of 120 miles.

Fully half of this trip was made between walls of fire. Mr. Barnum says that the flames have jumped the Thief river and cut a swath through the dense forest fully sixty miles wide. The country is aflame, but owing to the fact that communication is slow, little has been heard about it south. The steamer was forced to go three and four miles at a time and then everybody would get out and stand in the water on the sand bars until the fire and heat abated somewhat.

Several times the boat was afire, and it was with the utmost difficulty that it was saved. If it had been burned the whole party must have perished. The water in the river had been heated to such a temperature by the fire that its surface was covered with millions of dead fish. Bear, deer and other large game were fleeing from the flames in great confusion.

Many small canoe parties of Indians were encountered making their way down stream as best they could. There has probably been loss of life among them. Mr. Barnum says that the fire originated in a blaze set by a man who had tried to get control of some hay land from the government. It was given to another man and out of spite he hired two men to fire it.

The flames soon spread to the forest and have been burning ever since. The people in Thief River falls and vicinity were so indignant over the act that they threatened to lynch the man if he could be found. He has disappeared with the two men he hired to do the deed.

STRIKE ENDED.

The Miners Succumb After a Siege of Five Months.

Five Thousand Men Preparing to Resume Work Next Monday.

PITTSBURG, Pa., Sept. 14.—The strike at the New York and Cleveland Gas Coal company's mines is over. The men had been out five months. The company had individual contracts with its men to work at fifty-five cents a ton. The Columbus scale fixed the rate at sixty-nine cents, and the men were called out. During the past week the men have been breaking away and today several mines are in operation, while the entire plant will be running by Monday. The company employs about 5,000 men. A vigorous effort was made to win this strike, as it was claimed that if it was lost the other operators would cut wages to meet the New York-Cleveland company's prices

ELECTED OFFICERS.

The Ladies Auxiliary of the B. of L. F.

Mrs. Slusser, of Huntington, Honored by a Responsible Position on the Roster.

HARRISBURG, Pa, Sept. 14—The ladies society, auxilliary of the Brotherhood of Locomotive Firemen, closed its second biennial convention today. These officers were elected

Grand President—Mrs Leach, Sedalia, Mo.

Grand Vice President—Mrs. H. Groner, Boone, Ia.

Grand Secretary and Treasurer—Mrs. J. I. Moore, Stanford, Ont.

Board of Trustees—Mrs. Clark, Hornellsville, N. Y.; Mrs. Slusser, Huntington, Ind.; Mrs. Shope, Sunbury, Pa.

Executive Board—Mrs. E. A. Ball, Statford; Mrs. F. H. Sargent, Terre Haute, Ind., and Mrs. W. C. Cook, Marquette, Mich.

The morning session of the brotherhood convention was devoted to the consideration of committee reports.

More Peaches.

Fifty bushels more of those nice Yellow Crawfords, at $1.40 bushel.

A car load of Watermelons just arrived fresh today, at 10 cts.

Red Peppers 5 cts doz.

Good cooking apples 15 cts peck.

At the PRINCESS CASH STORE.

Mgr. Satolli Will Leave America.

LONDON, Sept. 14.—A special despatch from Rome says that Cardinal Gibbons and Archbishop Corrigan will be present at the consistory in December, when Monsignor Satolli will receive the red hat. The special despatch also says that Monsignor Satolli will then leave the United States.

WOMEN IN POLITICS.

They Turn Out En Masse to Defeat Col. Breckinridge.

The Primary Election at Lexington Tomorrow Will Be the Most Exciting of That District.

LEXINGTON, Sept 14.—The women are out all over the Breckinridge district today urging voters on for tomorrow's primaries. Their presence is having much to do with preventing fights. They will be in the field again tomorrow. The ballots have been printed and distributed, the election officers have been notified of their duties from headquarters, the checks have been cashed and the money divided and sent through the district. The best work on election day on all sides will be done in this city. The prospects are that it will be give and take all day long. There does not seem to be any chance for fraudulent voting or false counting, as each candidate has a representative as an election officer. The best politicians are behind Breckinridge, and all of the known methods for vote making are being employed by them. They are working as though it were a matter of life or death and concede that the influence of the ladies is their greatest difficulty.

JACKSON TALKS.

Endeavors to Explain Why He Backed Out of the Fight.

NEW YORK, Sept. 14.—In an interview last night, Peter Jackson said: "I cannot see what there is to say. Corbett may have it all his own way now, for I'm off to the West Indies on Saturday. I am glad it broke up Brady's scheme That will always be a source of satisfaction to me. I leave the whole field to the great champion He can talk. I will not reply. I am classed as a broken down fighter and accused of fishing for a go between Slavin, also called another broken down fighter. It is, therefore, that broken down fighters should class with themselves So I'll leave Corbett in full charge. I shall think some when I am away of that island in the Missouri river where the fight was to have been held. They say the tides are wonderfully strong out there. What if we had been squaring off at high tide? "Both Drowned," would have been the newspapers' headline. I shall never again answer anything that Corbett may say. He has the field to himself. I certainly do not think his offer to fight in a room, etc, is worth answering"

Tom O'Rourke, the Vail brothers and several other sporting men entertained the big Australian last night, and he will be given a farwell dinner this evening. Jackson does not know when he will return to this country.

REJECT THE NEW PLAN.

Stand Out for the Large Representation.

LANSING, Mich, Sept. 14—The large, unwieldy body of men constituting the Great Camp of the Knights of Maccabees refused to adopt the district plan of representation, which means the abolition of the present large annual meetings and the substitution of a smaller legislative body, consisting of representatives elected in district meetings of which the county is the unit. The proposition required a two-thirds vote and failed of adoption by a vote of 841 for and 644 against. The administration had given the plan a hearty support and the defeat of the scheme was a setback for the great camp officers. It is stated, however, that the plan may be taken up and adopted after the rural delegates have left for their homes. Major N. S. Boyton, the founder of the order, who has been great record keeper for thirteen years, was elected great commander by a narrow majority. The Lady Maccabees spent the day in the transaction of routine business and will adjourn tonight.

BRUTAL BURGLAR

Tortures a Woman to Force Her to Tell Where Money is Hidden.

PORT MORRIS, N. J., Sept. 14.—A masked burglar entered the house of Mrs. Caroline Whitman, an aged white woman living near Dorchester, and tortured her with fire in a fruitless effort to make her reveal the supposed hiding place of her money. The burglar first struck her over the head with a pistol, and then twisted strips of paper, and lighting them, held them under her feet until she writhed in agony. The old lady was found by her son, alive, but in such a condition of agony and terror that her life is despaired of.

A NARROW ESCAPE.

The Steamer Capeo on Fire in Mid Ocean.

NEW YORK, Sept. 14.—The Grace line steamer Capeo, Captian Thomas, which arrived this morning from Brazilian ports had a narrow escape from total destruction by fire at sea, while on the voyage. Fire was discovered in the hold on August 11, and was not extinguished until August 18 The vessel carried a cargo of nitrate and much difficulty was experienced in preventing the flames from reaching it

STEALS A HORSE.

Newell Gastineau's Scheme to Raise Wedding Expenses.

CRAWFORDSVILLE, Ind., Sept. 14—Newell Gastineau, a callow youth residing at Ladoga, would have been married on Tuesday next to Miss Ida Tyler, a fascinating damsel of Crawfordsville, but for the awkward interference of justice. Young Gastineau was long on devotion, but short on cash, and, realizing that the marriage would suffer a postponement, he concluded to resort to heroic measures. Last night he visited the barn of Frank Frantz, near Ladoga, stole a horse and burned the barn after him, entailing a loss of $4,000 He sold the horse at Veedersburg, and in a few hours was in the Crawfordsville jail. He pleaded guilty at the preliminary hearing and was sentenced to three years.

QUEEN OF THE SEA.

The Lucania Breaks All Fast Time Records.

Travels From Queenstown to New York, 2,810 Knots, in Five Days and Eight Hours.

LONDON, Sept. 14—The remarkable performance of the Cunard line steamer Lucania, which arrived at Queenstown from New York at 3 17 this morning, has created considerable excitement in shipping circles, and is a matter of public comment. The Lucania's days runs were 447, 512, 494, 514, 506 and 337, making a total of 2 810 knots; her average speed being 21:45 knots an hour. A singular feature of the trip is the fact that the Lucania's records for both the eastward and westward voyages are identically the same, namely—five days, eight hours and thirty eight minutes, but on the present eastward trip she covered a distance of twenty miles more than she did on her record-breaking trip last month. The Lucania by her present performance firmly establishes her position as "Queen of the Sea," having crossed the ocean in both directions in less time than any other steamer She holds the highest average hourly speed record, 21.39 knots made last June, and her 560 knots covered in one day in October, 1893, is still the record for the longest day's run. The probabilities are that there will be no more record-breaking this year, as September gales are about due

INCENDIARY FIRE.

The Barn of a Soldiers' Home Destroyed by the Flames.

The Building and Contents, Valued at $10,000, Totally Consumed—After the Culprits.

WASHINGTON, Sept. 14—Fire early this morning partly destroyed the big barn of the national soldiers' home, north of this city, causing a loss of about $10,000. The fire is believed to have been the work of incendiaries. Not long before midnight some hay stacks near the stables were discovered ablaze and burned to the ground. The inmates of the home had hardly become quiet before another alarm was sounded, and this time the barn, in which are kept the horses and a part of the stores of the home, was found on fire in several places The veterans were thoroughly alarmed and patrolled the grounds for hours. It is thought that some discharged soldier or crazed inmate of the home is responsible for the fires.

COUNTERFEITERS.

A Bad Gang of Them Scooped in by the Detectives.

CINCINNATI, Ohio. Sept. 14—United States Commissioner Hopper today bound over Isaac Levi, aged 77, and his sons Harry and Wilder, also his nephew, Nick Claxton, for counterfeiting. Isaac is an old offender. The gang was caught by detectives at Osgood, Ind. with four molds for half and quarter dollars, metal and complete outfit for counterfeiting Only forty dollars of spurious coin was recovered by the detectives, but it is thought they have more.

First Snow of the Season.

OMAHA, Neb, Sept. 14.—The first snow of the season fell here today. It was followed by a heavy rain storm from the north.

LOCAL LINES.

Mrs. J. W. Lane, of West Jefferson street, is dangerously ill.

Dr. Bowen goes to Chicago tonight, and also to Clifton, Ill. He will return Tuesday morning.

Emelia Schaefer and Master Lawrence returned last evening from a five weeks' visit at Toledo.

The populists of Wayne township will hold a convention in K. of L. hall next Thursday evening.

Congressman McNagny is in the city today meeting his many friends. He will make an active canvass of the district.

Phillip Weick will leave tomorrow for New York and from thence will sail for Germany to make his home with his daughter.

The Y. P. S. C. E. of the Methodist Protestant church, of New Haven, will give an ice cream social at the home of D. B. Bowers, No. 306 Maumee avenue, this city, tomorrow night.

Last evening a very pleasant surprise party was tendered Eddie and Will Schopherst, of 10 Orchard street. Music and cards were the features of the evening. Those who composed the merry party wore Mr. and Mrs. Edwards, Bertha Gartley, Edith Gartley, Brandeberry, and Messrs. Fred Miller, Tom Brannigen, Pat Finnigan, Charles Ropa. An elegant lunch was served.

Last evening a surprise was tendered Mrs. A. J. McKelley at her home on Harrison street, it being the anniversary of her birthday. The evening was pleasantly spent. Light refreshments were served. The guests departed at 11 o'clock.

Attend International Business college, Schmitz block. 14 tf

THEY ARE MAD.

Milwaukee Knights Denounce Grand Chancellor Blackwell

For His Speech on the German Ritual—A German Ohio Lodge Leaves the Order.

MILWAUKEE, Sept. 14—Supreme Grand Chancellor Blackwell, of the order of the Knights of Pythias, was roundly scored at a meeting of the Knights of Pythias in Milwaukee last night.

The session was behind closed doors, and it was announced that no official action was taken. The meeting was in response to a call issued by Juneau lodge on August 31 for committees representing every lodge in the city to meet last night to take action on Chancellor Blackwell's strong language, said to have been used in denouncing the use of rituals printed in German in Pythian lodges. Franklin, Columbia, Wagner, Juneau and Damon lodges were represented.

Several speakers declared that the grand chancellor had insulted every German in the order when he said they were not good Americans if they favored the use of a ritual in their native language. Others advised further investigation before any action was taken. Of the fourteen lodges in the city seven have at some time in the past used the German ritual, but none of them do at present.

YOUNGSTOWN, Ohio, Sept 14—Goethe lodge, one of the oldest German lodges, Knights of Pythias, has decided to leave the order because of the action taken by the supreme lodge and the language used by Past Supreme Chancellor Blackwell. The officers yesterday sent notice surrendering their charters and rituals. The members, who are among the most substantial business men of the city, have organized the Goethe Relief society and will use the funds they have on hand to sustain it.

KILLED BY FOOTPADS.

Death of a Polish Peddler From Wounds Received.

PHILADELPHIA, Pa, Sept. 14—Michael Skerse, the Polish peddler who was found in an unconscious and terribly mutilated condition in an abandoned railroad cut, about a half mile above Whiteford station, Chester county, last Saturday, died this morning in the University hospital, without having regained consciousness

He had been attacked by footpads, robbed, beaten and left to die. He was discovered by a section hand on the Pennsylvania railroad, who stumbled over the ghastly object lying in a clump of bushes. He was stripped of his clothing and was covered with blood from head to foot. The flesh of the right leg from the hip down was torn and bruised as though the perpetrators of the brutal crime had dragged the victim a considerable distance before throwing him into the cut. It is believed the parties who committed the assault flabored under the impression that the railroad ran through the abandoned cut and that the man's body would be ground to pieces.

The injured man was taken to Whitford station and thence to the university hospital. From papers found in the man's pockets his name was found to be Michael Skorse. There are two theories entertained by those who are investigating the case. One is that he was assaulted by two companions who were seen in his company on the day previous to the crime, and the other is that he was attacked and beaten by a gang of Italians who work in the quarries near Whitford station.

WILL BE MADE A BISHOP.

Honors to Be Conferred on Rev. Father Hurth, of Texas.

SOUTH BEND, Ind, Sept. 14—Imposing ceremonies will be enacted at the Church of the Sacred Heart Sunday, when Father Hurth, formerly of Notre Dame University, for ten years past president of St. Edward's college, Austin, Texas, will be made a bishop. The consecrating ceremonies will bring together many dignitaries of the Catholic church. They will be conducted by Bishop Rademacher, of Fort Wayne, assisted by Bishop Richter, of Grand Rapids, Mich., and Bishop Schwabach, of LaCrosse. The sermon will be delivered by Right Rev. John Foley, bishop of Detroit. The services will begin at 8 a m, in the presence of the students and community, and at 12 o'clock dinner will be served in the dining room at Brownson hall to the dignitaries of the church, advanced students of the university and invited guests. The new bishop will be stationed in Bengal, India, and will be the first from the Order of the Holy Cross to go on that mission

Parkhurst's Choice.

NEW YORK, Sept. 14—The Rev. Dr. Chas. H. Parkhurst expresses himself in favor of the nomination of John W. Goff, of the council for the Lexlow committee as a candidate for the office of recorder at the coming election. In a carefully dictated statement after praising Mr. Goff's character and recent work, Dr. Parkhurst paid a high compliment to Recorder Smythe.

Arrested for Murder.

JACKSONVILLE, Fla., Sept. 14—A. M. Holt, a man from Macon, Ga, has been arrested here on a charge of murdering G. Beard, a prominent attorney of Franklin, Tex., on September 24, 1893, who was found with his head crushed in.

Morton Leads.

NEW YORK, Sept. 14.—The regular republican organizations held conventions in each of the thirty assembly districts of the city last night to select delegates for the republican state convention at Saratoga next Tuesday. Although none of the delegates received positive instructions, it is understood that at least eighty of them are Morton men, thirty anti-Morton and seventeen doubtful.

WILSON IN EUROPE.

He Arrives at London in the Very Best Health.

Newspaper Reporters Endeavor to Get a Tariff Interview With Him. But Fail.

LONDON, Sept 14—Hon. L. W. Wilson, congressman of West Virginia, has arrived here and was today interviewed at the Hotel Savoy. He said he was perfectly well, his health having been improved greatly on the voyage over. He was, he said, merely on a pleasure trip, and would sail from Southampton for New York on September 27. In regard to the tariff bill, he said he considered the bill which the house of representatives passed, a far better measure than the bill passed by the senate, though, even with this, he believed that Americans would be able to hold their own with the trading world better than they were formerly able to do Mr. Wilson did not give a direct answer to the question as to how the bill would affect British trade. He said the bill was purely American, and was framed for Americans. The democrats he said, were a low tariff party. He would not venture to say whether the party would make any further move in that direction.

GRAVE ROBBERY.

The Body of John Cline, a Cigarmaker, Is Stolen at Indianapolis.

INDIANAPOLIS, Sept 14—Ghouls have again been at work in the cemeteries adjoining the city and have stolen the body of John Cline from the burying-ground of the Central Hospital for the insane. Cline was taken to the institution from the city hospital on the 1st of the present month and died Tuesday. He was buried yesterday and early this morning suspicion was awakened by the appearance of his grave and the matter was reported to Superintendent Edenharter. An investigation was made and it was found that the grave had been opened, the coffin split open with an ax and the body taken away. The clothing was left in the grave Footprints were plainly seen in the damp earth leading to the road which runs near the asylum cemetery and there the body was placed in a wagon or buggy, which was tracked down the road for a short distance. The wagon tracks led in the direction of the city and it is believed that the body was taken to one of the medical colleges Warrants have been issued and a thorough search will be made of the institutions. Cline was a igarmaker in poor circumstances, but the union of which he was a member has taken up the matter and is determined to leave nothing undone to recover the body and detect and punish the ghouls.

WM. D. OWEN ILL.

The Republican State Leader Sent to a Sanitarium.

INDIANAPOLIS, Sept. 14.—William D. Owen, the republican nominee for secretary of state, is temporarily out of the campaign. He is at a sanitarium at Battle Creek, Mich. About a year ago Mr. Owen was prostrated by a sunstroke, which for several weeks threatened his life. He recovered sufficiently to attend to business, but, his friends say, he has constantly suffered from the effects of the sunstroke.

It is the understanding among the republican politicians that Mr. Owen is far from well, and the prediction is being made that he will not make another speech during the campaign, which would mean, of course, that the appointments for joint debates between him and William R Myers, the democratic nominee for secretary of state, would have to be cancelled.

Since the arrangements were perfected for the joint debates there has been a good deal of talk about the democrats having overreached the republicans in the matter, and they believe that Owen's illness will be made a pretext for canceling the debates, as they have evidence that the republicans doubt the wisdom of such discussions.

KILLED HIS MOTHER.

Eugene McCarthy Cuts the Old Lady's Throat.

CLEVELAND, Ohio, Sept. 14—While partially under the influence of liquor this morning Eugene McCarthy, living at No 177 Oregon street, quarreled with his mother and cut her throat almost from ear to ear. The old lady is dying. Mrs. McCarthy is an old woman and could make only slight resistance against her unnatural son's savage attack. In the struggle one of her ears was completely severed from her head. The son is in jail.

Favor a Strike.

BOSTON, Sept. 14—At a meeting of the district council of the United Garment Workers last night, delegates from every shop in the city reported in favor of a general strike. If such action is taken, 4 500 men will be involved. Their most important grievance is that they are working under what they call the piece and task system and this they claim is unfair. They demand that the contractors employ them by the week and that the weekly wages shall be not less than $2 for a day of nine hours.

J. D. Williams expert accountant. Office: 63 East Main street.

CAUGHT IN THE ACT.

George H. Seabold Corners a Would Be Burglar.

John O'Connel Proves to Have Chased Two Women With a Club—Was Tied With Ropes.

This morning about 9 o'clock George H. Seabold, proprietor of the Star restaurant, caught one of his boarders, a young man named Charles Otten, in the act of rifling one of the rooms over the restaurant

Seabold at once cornered the young man and sent word for the patrol wagon. Officer Hines was soon on hand and landed the young fellow at the police station When searched a small amount of cash and a large number of miscellaneous articles were found on his person, including a fish line and some bed bug powder The young man said his name was Charles Otten and that he was a printer by occupation. His home is in Jackson, Mich, and he had cards showing him to be a union man in good standing. Otten is in poor health and claims that he went to one of the boarder's rooms for the purpose of finding a wash bowl, as there was none in his room

Seabold says that Otten was going through the pockets of the boarder's clothing The young man seems to be in hard luck and is really to be pitied He also had some pawn checks in his pockets.

CONTEMPTIBLE ACT.

This morning, Mrs Frefen, a wash woman, living at 95 Fairfield avenue, called at police headquarters and reported that last evening as her little son was carrying some clothing a small boy by the name of Wiefel ran up and snatched a pocket book from his hand In the book was one dollar in silver. The police will arrest the thief.

ROUND OVER

Harry Miller, the young man arrested for stealing some tools, was yesterday bound over to the circuit court.

A DANGEROUS LUNATIC

It now appears that John O'Connell, who was sent to jail for drunkenness yesterday morning by Mayor Oakley, has been creating trouble elsewhere The following is a dispatch to the Chicago Tribune of Wednesday from that paper's Valparaiso correspondent· "A stranger, violently insane, was captured at Chesterton last night in an almost nude condition, who had chased two women through a field with a club He was tied with ropes and brought to this city. On his person was a paper showing the name to be John O'Connell and that information had been filed in the Cook county circuit court before Judge Scales of his insanity, and he was to have been brought before Judge Scales September 8 He is deaf and dumb."

The fellow should be sent back to Chicago. He had the same club mentioned in the dispatch with him when arrested by the Fort Wayne police.

GIVES UP HIS OFFICE.

A Sheriff Resigns Because the Position Does Not Pay.

Sheriff Edgar A. Simmons, of Howard county, has forwarded his resignation to the governor, asking its immediate acceptance, for the reason that the office is non-remunerative. Under the fee and salary bill the sheriff is allowed $2,000, out of which he must pay two deputies, the whole including traveling expenses of $1,700 per annum. The docket of the next term of court is exceedingly heavy, and the sheriff estimates that after doing the work he will be $360 behind, if not $500 Under the law the county commissioners can make no extra allowances, and whatever the deficit it must be borne by the sheriff. There was also a recent ruling by Judge Kirkpatrick, in effect that sheriffs must keep prisoners without fees, and must furnish their meals at not exceeding twelve and one-half cents a meal. Mr. Simmons claims that he is compelled to engage in other business in order to make a living.

OUR BAND BOYS.

The First Regiment Band in the Procession at Pittsburg.

This deserved compliment is given the First Regiment band which went with the G. A. R posts to Pittsburg, by the Chronicle Telegram, of that city: "The newspaper guild was represented in yesterdny's parade in various ways Gart Shober, the director of the First Regiment band, of Fort Wayne, Ind, is a newspaper man as well as a musician. His band, numbering sixteen pieces, headed Sion S. Bass post, No. 407, of Fort Wayne, and was one of the best in the procession. They marched with precision, presented a handsome appearance and seemed to be "in it" all along the line."

BOUTELLE AT WORK EARLY.

Figuring on Holding a Position in the Next President's Cabinet.

WASHINGTON, Sept. 14—As an echo of the Maine campaign comes the statement that Congressman Boutelle, who figured quite prominently in the campaign, is already "laying his pipes" for a cabinet position in 1897, if a republican president is elected It is said that when Mr. McKinley visited Maine during the recent campaign Mr. Boutelle was his right-hand man, and made it quite apparent that, next to Mr. Reed, he loved Mr. McKinley as a presidential possibility. In fact, in a speech at Bangor, where he introduced Mr. McKinley, Mr. Boutelle stated that if a man of Maine were not chosen by the national republican convention, the state would be found in line for McKinley. It is said that Mr. Boutelle, who was once chairman of the committee on naval affairs, would rather be secretary of the navy than anything else in the world and that he is not quite certain yet who will have the bestowal of the portfolio—Mr. Reed or Mr McKinley. Mr. Boutelle is "counting his chickens" quite early; but those who know the ardent and enthusiastic nature of the "gentleman from Hawaii," as he is now facetiously called in the house, are not surprised at his vaulting ambition.

JUDGE DAWSON ILL.

Adjourns the Superior Court Until Monday Morning.

The Sheriff Takes a Witness to Jeffersonville—Assault and Battery Case on Trial.

The superior court was engaged this morning until noon in hearing the case of Hursh against the Grand Rapids railroad At noon Judge Dawson, who has not been well for a week, announced that owing to his illness he would be compelled to adjourn court until Monday morning, which he did

This morning Sheriff Clausmier took William Wilder to Jeffersonville, where he is wanted as a witness in the case against Simsrot, the defaulting treasurer of the Switchmens Mutual Aid association, the trial of which began today. Simsrot is charged withhaving embezzled $32,000.

Chas. E. Birley and Bertha Grick have been licensed to wed.

Matt Denner is on trial before Justice Ryan, charged with assault on Frederick Schlah. He hurled a rock, weighing five pounds, at Denner but luckily it only struck Denner's leg. The parties reside west of the city.

CRANCE PARDONED.

One of Allen County's Life Prisoners Released.

Wm. Crance, a life prisoner, of Allen county, was pardoned by the governor today.

DULL TIMES

Never Enter Where Low Prices Have Their Home--Special For Tomorrow's Shoppers.

Ladies' seamless and guaranteed fast-black Hosiery, 12½c quality, for 10c.

Ladies' seamless gray and brown mixed Hosiery, 12½c quality, for 10c.

Ladies seamless and guaranteed stainless, full fashioned Stocking, for 15c, worth 22c.

Ladies' seamless, Hermsdorf dye, Stocking, extra long and extra fine quality, for 21c, worth 30c.

Children's ribbed fast black Hosiery, double soles, sizes from 5 to 9½, for 8c, worth 12½c.

Children's seamless tan and black Hosiery, absolutely fast color; sizes from 6 to 8, for 10c, worth 15c.

Gentlemen's brown and gray mixed Socks for 5c, worth 8c.

Gentlemen's brown and gray mixed Socks, 3 pair for 25c, worth 12½c a pair.

Gentlemen's black, tan and blue seamless Socks, guaranteed fast color, for 10c, worth 15c.

Gentlemen's fast black Socks, same as other stores ask 25c for, we sell tomorrow, 15c.

Just received, our new fall kid Gloves, which are by far the best value in the city for the money.

For tomorrow, $1.35 value in ladies' dressed kid Gloves for $1 00; in tan, brown, white, pearl and black, with black stitching, 4-button length.

Ladies' Pique Glove in tan and red, 4 and 5-button length, for $1 25.

Ladies' long sleeve, low neck, Jersey ribbed Underwear, 25c number, for 18c.

Ladies' long sleeve, high neck, fleeced Jersey ribbed Underwear, for 25c, worth 37½c.

Ladies' short sleeve and sleveless, low neck, combed Egyptian cotton ribbed Vests, 48c number, for tomorrow, 3 Vests for $1 00.

Ladies' white embroidered Handkerchiefs, with scalloped edge, for 15c, worth 22c.

Get one of those Shetland wool knit Shawls we are selling for 45c, worth 75c.

A large assortment of Chenille 6-4 Table Covers for 79c.

Don't buy your fall dress before you see our line.

Ladies' V shaped lace trimmed night gown, tucked yoke, for 69c; good value, $1 00.

Received, 50 dozen more of those elegant 50c Corsets, in drab and white, which we are selling at 35c.

Floor Oil Cloths for 20c per yd.

See our line of Swiss Muslins for curtains, from 12c up per yd.

A good Window Shade on a spring roller, for 18c; regular price, 25c.

LOUIS WOLF & CO.,
54 Calhoun St.

A very pleasant surprise party was given to Miss Bertie Romery, of Michigan City, formerly of this city, at Gus Oberwitte's hall, No. 64 East Main street, last evening. Among those present were Misses Mary Ott, Clara Romery, Mary Hueffed, Anna Liebman, Sophia Liebman, Lena Merz, Katie Nern, Lena Nern, Lizzie Sauer, Bertie Romery, Emily Gerardin, Mr. and Mrs. J. Didior; Messrs. Gust Romery, John and Gust Ott, Howard Surrell, Oscar Ryan, Chas Romery, Ed Parrott, J. C. Beekner, Peter Lauer, John Boesse Jacob Steel, John Hoelinker, Virtus Reckers and Wm. Heier. The dancing was kept up till the early hours of the morning, when the party broke up to the strains of "Home, Sweet Home" by the Mennewish orchestra.

BUSINESS DIRECTORY

MONEY TO LOAN.

MONEY TO LOAN

On Real Estate or Personal Security. Rooms 27 and 28, Bank Block.

A. H. BITTINGER.

INSURANCE.

JAMES E. GRAHAM,
Attorney at Law.
Abstractor of Titles.
Insurance, Real Estate, Loan, Collection Rental Agent.
Room 26 Bank Block. - - - Fort Wayne, Ind

S. C. LUMBARD,
Insurance, Real Estate and Loans.
Aveline House Block.

D. O. FISHER.
Insurance, Real Estate, Loans.
No. 81 East Berry street. Fort Wayne, Indiana.

BANKS.

HAMILTON NATIONAL BANK.
Capital $200,000. Surplus $225,000.
The Hamilton National Bank will pay interest at the rate of three (3) per cent. per annum on certificates of deposit if left four months.
President—Charles McCulloch.
Cashier—John Mohr, jr.

White National Bank
Capital & Surplus, $222,000.
Pays 3 per cent interest per annum on time deposits.
Safe deposit boxes for rent at $5 per annum.

ARCHITECT.

A. D. ORDWAY,
ARCHITECT - AND - SUPERINTENDENT.
Office: 12 & 13 Schmidt Block.
Fort Wayne, Indiana.

PHYSICIANS.

ROBT. F. LIPES, M. D.,
Practice limited to diseases of the Skin and Genito-Urinary Surgery.
Office, rooms 22-23 Pixley-Long Block.
Hours:—9-12 a. m., 1-4 p. m., 7-8 p. m.

DR. ALBERT E. BULSON, JR.
Practice Limited to EYE and EAR.
No. 52, 53, 54 Pixley-Long Block.
Telephone 413. Hours, 9-12 a. m.; 2-4 p.m.

G. W. BOWEN, M. D.,
Homeopathic Physician and Surgeon.
Office hours for consultation, from 9 a. m. to 3 p. m. Sundays, 9 to 12. Office, No. 19 West Main street, Fort Wayne, Ind.
Special attention paid to chronic diseases.

DR. S. H. HAVICE,
Diseases of the Nose and Throat.
Office Hours, 9 to 11 a. m., 2 to 4 p. m., 6:30 to 8 p. m.
Office, No. 42 W. Berry St., Phone, No. 56.

DR. B. GARD—To ladies suffering from ailments peculiar to their sex my consult me free of charge as my office, 11 West Wayne street. Telephone 341.

J. C. MILLER, M. D.
Physician and Surgeon.
Rooms 38 and 39 Pixley Long Block.
Office hours—9-12 a.m., 2-5 p.m., 7-8 p.m.
Telephone 15. Fort Wayne Indiana.

DR. G. W. MILLER
EYE and EAR.
Office Hours: 8-10 a. m., 2-5 and 6-8 p. m.
Spectacles fitted. Office 19 E. Washington St.

DRUGGIST.

GROSS & PELLENS,
DRUGGISTS.
Corner Calhoun and Wayne Sts. Phone 188

UNDERTAKERS & EMBALMERS.

KEELIN & BLOOM,
Undertakers and Embalmers.
Telephone No. 283. 101 Calhoun Street

CLEANING CLOTHING.

GUST SCHUBERT,
65 East Main street.
Steam Dye Works.
The only house in this country using ELECTRICAL CLEANING APPARATUS, for all kinds of garments without injury.

HAULING

HAULING
ll kinds of freight, household goods etc., promptly attended to. Office 127 Calhoun Street, telephone No. 334.
P. J. BULGER.

SCHEUMAN & KLAEHN, Funeral Directors and Embalmers,
No. 81 W. Main St., Fort Wayne Ind
TELEPHONE—For night call Nos. 175 and 156; for office, No. 228

A. HATTERSLEY & SON
PLUMBERS,
Steam and Gas Fitters.
48 East Main St.,
FORT WAYNE, IND.

ELY'S Cream Balm
Is quickly absorbed. Cleanses the Nasal Passages Allays Pain and Inflammation. Heals the Sores. Protects the Membrane from Additional Cold. Restores the Senses of Taste and Smell.
It Will Cure.

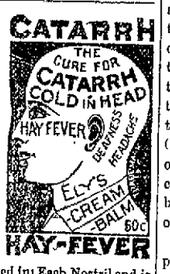

A particle is applied into Each Nostril and is agreeable. Price, 50 cents, at druggists; by mail, registered, 60c. Ely Brothers, 56 Warren St., New York.

DR. T. J. DILLS
No. 26 W. Wayne St.,
Makes a Specialty of all Diseases
—OF THE—
Eye and Ear
OFFICE HOURS: 9 to 12 a. m. and 2 to 5 p. m.

The Evening Sentinel.

BY E. A. & R. HACKETT.

FRIDAY, SEPT. 14, 1894.

Democratic State Ticket.

Judge of Supreme Court, First District—GEORGE V. RICHARDS.
Judge of Supreme Court, Fourth District—JOSEPH E. DAVIES.
Secretary of State—WILLIAM R. MYERS.
Auditor of State—JOSEPH T. FANNING.
Treasurer of State—MORGAN CHANDLER.
Attorney-General—FRANCIS M. GRIFFITHS.
Clerk of the Supreme Court—C. W. WELLMAN.
Superintendent of Public Instruction—CHARLES W. THOMAS.
State Statistician—ALEXANDER FULTON.
State Geologist—EDWARD T. JORDAN.

Congressional Ticket.

For Congress W. T. McNAGNY.

Democratic County Ticket.

State Senator—THOMAS E. ELLISON.
State Representatives—LOUIS J. BODILYA, GEORGE V. KELL, CHARLES DAIMAN.
Judge of Superior Court—C. M. DAWSON.
Judge Circuit Court—EDWARD O'ROURKE.
Prosecuting Attorney—N. D. DOUGHMAN.
Clerk of Courts—HARRY M. METZGAR.
Auditor—CLARENCE EDGALL.
Recorder—W. A. REICHELDERFER.
Treasurer—L. C. HUNTER.
Sheriff—EDWARD CLAUSSNIZER.
Coroner—DR. M. HARROD.
Surveyor—CHAS. W. BRANSTRATTOR.
Commissioners—J. H. STELLHORN, M. A. FERGUSON, SILVANUS J. BAKER.

Wayne Township Ticket.

Trustee—M. F. SCHMETZER.
Assessor—M. F. WALSH.
Justices of the Peace—H. F. FRANCE, M. H. JOHNS, MICHAEL TUNEY, L. J. HUBER.
Constables—CHRISTOPHER KELLY, C. W. LINDSEY, B. F. JOHNSON, FREDERICK ROMBKE.

TONIGHT.

HEBREW TEMPLE—Regligious Services.
SKETCH CLUB—Regular Meeting.
TRADES UNION—Trades and Labor Council.
LODGES—A. O. U. W. No. 19; American Sons of Columbus; Sion S Post, G. A. R.; Fort Wayne Encampment, No. 152 I. O. O. F.; Allen Lodge, No. 3,505, colored, I. O. O. F. Uniformed Rank, K. of P.

SUMMER will only linger with us for one week longer.

THE busy days for the politicians and the office seekers are now at hand.

AN ECLIPSE of the moon will occur to-night. An eclipse of the republican party will occur on the night of the November elections.

THE school boys and school girls of the city will be at their studies again next week. Little do they realize that these days of their youth are the happiest of their lives.

MAINE has elected a state senate solidly republican, and only eight of the 151 members of the house will be democrats. The legislature will be too one sided to make the session interesting.

HON. DUDLEY H. CHASE, of Logansport, whom the republicans of Cass county have nominated for judge, has abruptly demanded that his name be dropped from the ticket. His reasons are purely personal, he disliking the annoyances of a campaign. It appears that he has been continuously pestered by invitations to contribute to church donations and by the calls which a candidate has usually to meet, and to a man of his independence the annoyance is unbearable.

MAYOR JAMES E. MCHENRY, the newly qualified mayor of Wabash, who presided at the meeting Wednesday night for the first time, made an innovation in preparing and reading a message to the council. In it he advocated the construction of a system of sewerage, better fire protection, a vehicle tax for the maintenance of the city streets, peddler's licenses, the improvement of the city parks under a board of park commissioners, and a reform in the matter of disposing of franchises to corporations without compensation or part of the revenue. The message was a long one and has occasioned a great deal of comment.

Our Nation's Defenders.

At the meeting of the Grand Army veterans in Pittsburg, the report of the adjutant general shows that over 7,000 veterans have answered their last call since the national encampment of 1893. This, together with losses by suspension, delinquent reports and otherwise, shows a decrease in membership of over 28,000, those in good standing June 30, 1893, being 397,223, and on June 30, 1894, the roll showing 369,083.

The commander-in-chief has well said that these figures indicate the beginning of the end, and that each succeeding year will show a decrease in the membership of the order. The boys of '61 '65 are passing away, and year after year the decrease will be more rapid. As each year passes the grand services of these defenders of the union will be more and more appreciated—for to their noble deeds and sacrifices in the dark days of '61 are we indebted for a united country, under one flag, holding high rank among the great nations of the world.

Colonizing Mexico.

Mexico is to be invaded. Its strongholds are to be besieged and its people called to surrender to the dominion of a foreign power. The campaign is to be of a spiritual rather than a physical character, however. It is their hearts and not their possessions that the natives are to be called upon to surrender. The Salvation army has decided to take the country that they may there carry on their work of amelioration and salvation. The enterprise is to be in the nature of the extension of General Booth's plans for the salvation of "Darkest England." An extensive colony of the poorest people that can be collected is to be placed in the way of helping and elevating themselves.

Some 200,000 acres of land have been purchased from the Mexican government for the planting of this colony. It is to be composed of 5,000 families, most of whom are to be taken from England, though quite a number of the "submerged masses" in the large cities of this country may be selected for the purpose. The land selected is in the state of Chiapas, on the extreme southern border of Mexico, on the Pacific coast. It is chiefly suitable for agricultural purposes. It will be parceled out among the colonists, but the Salvation army authorities will retain title in it until such time as the colonists show their capabilities of rendering themselves self-supporting through its cultivation. When they accomplish this, title to their respective holdings will be passed to them if they desire to become permanent settlers on the land.

It is said that the tract of land secured offers exceptional opportunities for the acquirement of a competence, provided those who go there have the means of self support until they become fully established. The needed funds in the case are to be advanced by the Salvation army, with the understanding that they may be repaid when the beneficiaries get into a position to pay. The colony, of course, will be made the headquarters of religious work by the army, not only among the colonists, but among the natives of the country.

Features of To-morrow's "Sentinel."

A large portion of the civilized world is understood to be watching, with a good deal of interest, to see what the Russian bear will do about the war between China and Japan. It is the British lion principally that is worried over the affair, though other nations are interested in a casual way. Tomorrow's SENTINEL will contain an article on the question, and tell how the Russian big bear has his eye on this contest, and how he longingly hopes to profit by it.

The convention of the Brotherhood of St. Andrew that is to be held in Washington next October, beginning on the 11th and lasting four days, will be a gathering of one of the most important societies, looked at from a religious standpoint, now in existence. In THE SENTINEL tomorrow we will give the origin and history of this society and its works and aims.

There is a good deal of talk just now about tea, and there have been some anxious inquiries concerning a possible rise in prices because of the oriental war now raging between the two great tea producing nations. This question will be discussed at length in tomorrow's SENTINEL, and, in connection with the article many things of interest concerning the tea culture will be told.

Few indeed comparatively are the places in the west where game is plenty, and the Indian Territory is one of them. It is the Mecca of sportsmen throughout the whole trans Mississippi region, and autumn sees scores of well equipped hunters roaming through the almost virgin valleys and woodlands of the red man. An illustrated article telling of the rich and attractive game in this country and much about the exciting sport of hunting will be published in tomorrow's SENTINEL. It will be especially interesting to hunters.

The Limekiln Club had for the subject of its discussion this week the question "Am de Cull'd Man Satisfied with de Circus as He Finds it Today?" Our special contributor, M. Quad, was there and reported the debate for THE SENTINEL and in tomorrow's SENTINEL he will give a full report of the proceedings. He also writes about the Arizona Kicker and other subjects.

Bill Nye, always humorous and interesting as usual, will be on hand tomorrow with an article on many themes, from the red bug of North Carolina to the servant girl question. William gives his experience in school examinations and tells why he moved from New York to North Carolina.

"The Broken Heart" is the title of an article giving some sad and sudden deaths of women, which have occurred in different parts of the country.

The story of a well planned bank robbery, as told by the detective who unravelled it, makes another interesting article.

The announcement of Levi P. Morton's candidacy for governor of the state of New York is a matter of more than passing interest, for it is not often that an ex-vice president emerges from retirement. THE SENTINEL tomorrow will give a sketch of Mr. Morton's life and in connection with it publish his picture.

Other interesting articles which will be found in tomorrow's SENTINEL will be the New York fashions, "Hong Kong's Roof Gardens," "A Born Warrior," "Stories About Tom Corwin," "The First Balloon Ascension," wit and humor, secret society talk, and other reading matter of a religious and miscelaneous nature.

Good Doctrine.

The Detroit Tribune gives some excellent advice to its readers in the following paragraph. There are people who believe the cause of morality and religion is subserved by a solemn demeanor, just as there are doctors who believe they get credit for wisdom by looking like an owl and shaking their heads. Both are dead wrong.

We have nothing but commendation for The Tribune's recommendations. We have only a suggestion to add to one of its shining bright points. Learn to tell a good story by all means, but don't tell the same story more than 60 times. That is the place to draw the line.

The Tribune says

Learn to laugh. A good laugh is better than medicine. Learn how to tell a story. A well told story is as welcome as a sunbeam in a sickroom. Learn to keep your own troubles to yourself. The world is too busy to care for your ills and sorrows. Learn to stop croaking. If you cannot see any good in the world, keep the bad to yourself. Learn to hide your pains and aches under a pleasant smile. No one cares to hear whether you have the earache, headache or rheumatism. Don't cry. Tears do well enough in novels, but they are out of place in real life. Learn to meet your friends with a smile. The good humored man or woman is always welcome, but the dyspeptic or hypochondriac is not wanted anywhere and is a nuisance as well.

A great co-operative baking company has been formed in St. Louis. The local bakers there have formed it to make war on the American Biscuit company. Which side will win is uncertain, but it is certain that both parties have more terrible weapons for the fight than melinite shells. When the company hurls at its enemy showers of the average deadly American baker's pie, it would be sure to rout its antagonist if the latter did not resort by shooting off cannon loaded with American biscuit. It will be a pretty fight.

The object of life is twofold—to be always learning something new and to be always helping others.

A prominent alderman of Lansing has been arrested on a charge of bribery in connection with a design for the new city hall. What are we coming to when a city father can be arrested for a little thing like that?

THE STAR OF EMPIRE

EDITH SESSIONS TUPPER THINKS IT IS NEAR THE ROCKIES.

She Is Somewhat Carried Away by the Splendor of Colorado's Summer Resorts and Lacks Adjectives to Describe the Splendors of the Scenery.

[Special Correspondence.]

GLENWOOD, Colo., Sept. 11.—"I thought," said an eastern swell to me the other day, "when business took me one summer to Colorado Springs, that I was going indeed to the wild and woolly west. The idea of being away from my beloved Saratoga for one season nearly upset my reason. I fancied I was to see a pretentious little pushing upstart of a resort, with its crudeness plainly palpable through its veneer. But when, the first morning after my arrival, I sat on the piazza of the Antlers and saw the smart traps go jingling by, with their handsome, well groomed occupants, could I have closed my eyes to the glorious scenery before me I might easily have fancied myself back at my favorite eastern resort."

Colorado Springs is perhaps the Saratoga of the west. There is a great deal of wealth and style in the town. It is a residence resort, and the many beautiful cottages, together with the broad, shady streets, make it most attractive. Its avenues are 160 feet broad, and trees line both sides of the streets, while on Nevada avenue, the central street of the city, there are six rows of trees, two on each side and two down the center.

When this avenue is lined with victorias, buckboards and dogcarts, filled with pretty girls in their summer finery, the scene is enchanting. Driving is the amusement at Colorado Springs. The drives are world famous, especially that across the mesa to the wonderful gateway to the Garden of the Gods. Then there are the drives to Manitou, Monument park and Cheyenne canyon. On the eastern side of Cheyenne mountain, which looms up in bold majesty directly in front of Colorado Springs, was until recently the grave of Mrs. Helen Hunt Jackson, the author of "Ramona." Mrs. Jackson wished to be buried here on the side of this lone mountain and requested that every one who visited her grave should place one stone on it and remove two. In this way the monument was to be erected. But with the rush of visitors to the author's lonely grave there came also the great American hog, who cast his beer and pop bottles and strewed his cheese sandwiches and peanut bags over this sweet woman's tomb. This disgraceful violation became at last so absolutely hideous that the author's friends removed her body to the cemetery at Colorado Springs, where it now lies.

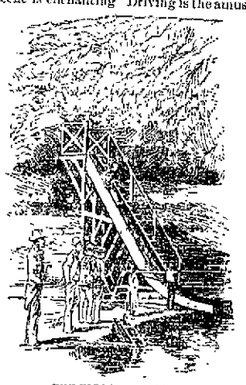

THE TOBOGGAN SLIDE.

GLENWOOD SPRINGS HOTEL.

An Enchanted Village.

Manitou—that midsummer dream, that bit of Switzerland, that enchanting village nestled under the very shadow of the Great Snow mountain—is the sweetest place imaginable. It reminds one somewhat of Bar Harbor without the blue waters of Frenchmen's bay. It is six miles from Colorado Springs, and here are the famous effervescent soda and iron springs which first gave the former resort its fame. A branch of the Denver and Rio Grande railroad unites the two places. The springs are peculiarly adapted for the dyspeptic and consumptive, the Ute iron spring being specially remarkable for blood making qualities.

The favorite pastime of Manitou is burro riding, and a special feature is the annual burro parade, when men, women and infants set out from the picturesque Cliff House at the entrance to Williams canyon for a tour of the town. Ladies require no riding habits for this trip. Everybody climbs on his burro just as he is. Gingham frocks, tennis blazers, even tea gowns, are allowable for this free and easy, happy go lucky parade. Sometimes there is a "chariot race," when burros, driven tandem fashion before small dogcarts and other traps, scramble wildly through the streets amid great enthusiasm.

Bathing in the large swimming pool in the handsome Queen Anne bathhouse is another of the amusements at Manitou. The water is supplied from the Navajo spring, whose waters sparkle and bubble with the effervescence of champagne. Beside the pool there are 50 private bathrooms supplied with hot and cold water, handsome reception rooms and a visitors' clubroom. There are other clubrooms in town, which have given Manitou quite the air of Baden in its palmiest days. A mammoth sign which decorates one of these resorts lying in a sheltered valley informs the visitor that it is a club of pleasure for gentlemen. On account of the "silver depression," I suppose, this club is closed this summer, but I am told that Phil Daly's place never saw greater plunging or higher play than this same club in dainty, peaceful Manitou.

Nature's Grand Organ.

One of the drives from Manitou is that up through the Ute pass to the Grand caverns—a marvelous cave, or rather set of caves, filled with beautiful crystal formations and a remarkable display of stalactites and stalagmites. All sorts of fantastic images abound—animals, birds, flowers, heads. The "grand organ," however, is really the wonder of the place. The keys of this weird instrument are formed of stalactites, which, being struck by the player, give out distinctly musical sounds to such an extent as to allow the rendition of popular airs. This curious instrument sounds very like the xylophone. Ute pass was the great route to Leadville in the days of 1878-9 and is now the shortest approach to Cripple Creek by wagon. The roadbed is cut from the cliffs 100 feet above the roaring, foaming Fountain Qui Bouille. The drive is simply idyllic.

Glenwood Springs is the latest comer among the Colorado resorts, but it is destined to be the Newport of the west. There are no adjectives to properly describe this exquisite spot, which bursts upon your sight just after you have been whirled through the awful and impressive canyon of the Grand river.

Nothing more beautiful could be conceived than this stately and lofty piece of Italian renaissance architecture, called the Colorado, standing on an imposing elevation around an open court, terraced down to the river edge and adorned with great beds of roses and geraniums, rustic bridges, arbors, fountains and hedges of wild vines. Around rise the glistening, snow crowned peaks of the Continental divide. In the valley leaps and roars the raging Grand river. It is like an imposing stage setting without the tawdry paint or artificiality. The hills about are highly colored, many taking on vivid red and orange tones, which contrast beautifully with the deep green of the cedars below and the glittering, icy purity of the everlasting snows above.

Just below the hotel is the famous swimming pool of hot water. It covers an acre and is from 3½ to 5½ feet in depth, with a cement bottom. The hot water pours in at a temperature of 120 degrees F. and at a rate of 2,000 gallons per minute, but is reduced to a pleasant temperature for bathing by fresh water from the mountain streams. In winter as well as summer the bathing is delightful, the temperature of the great body of water being from 93 to 98 degrees F.

A Woman's Plan.

The thing to do at Glenwood is to toboggan into this pool. There is a splendid slide built for this purpose, and every morning it is thronged by swimmers waiting their turn. A man in bathing tights, holding a pretty girl in a stunning bathing costume, goes to the top. There is a breathless silence for a moment. Then, amid shrieks, screams of laughter and halloos of encouragement, down come the daring pair and hurl themselves with a wild plunge and a thundering splash into the pool. It's the maddest, merriest kind of fun possible.

There is a magnificent peachblow sandstone bathhouse near the pool, erected at a cost of $100,000. It, too, has terraced lawns and flower bordered walks and drives. There are half a hundred bathrooms, a men's lounging and smoking room, a ladies' parlor, physician's office and reception rooms. A broad piazza is built directly over the pool, where people may sit and watch their friends flounder and splash.

The Colorado is as perfect a hotel as can be found at any eastern resort, and it has the distinction of having been to all practical purposes planned and designed by a talented woman, Mrs. A. W. Bailey, the wife of the manager. More than this, it was furnished by this same lady with the view of having it like a home and not like a hotel. The result is that the rooms are like those of a palatial private residence. And all this luxury in the heart of the Rocky mountains, in the wild and woolly west! Truly eastern people know very little of life beyond the Mississippi.

EDITH SESSIONS TUPPER.

A ROMANCE OF THE STAGE.

Ben Tuthill, His Wife, Sylvia Thorne and a Divorce.

[Special Correspondence.]

ST. LOUIS, Sept. 11.—Ben Tuthill, the handsome comic opera manager who is now conducting the Lyceum company here, is soon to be bereft of his second wife, the handsome comic opera singer known in dramatic circles as Sylvia Thorne, a fluffy haired, shapely and handsome blond.

They were married in New York two or three years ago, and although Dame Gossip soon began to repeat their names in connection with flirtations and jealousy they lived together in comparative harmony for a time.

But soon the irrepressible mother-in-law, Mrs. Titus, the fair Sylvia's parent, appeared on the scene. Tuthill did not like her, and she detested him. One day Mrs. Titus was intercepted by a quick eyed detective while she was leaving a New York dry goods store, and in the scandal that followed Son-in-law Tuthill told of other exploits that did not whiten the old lady's character. Since then they have not been the best of friends. Then there was a sensation in which a rich Wall street broker, somebody's baby, threatening letters and other things were promiscuously mixed up. Superintendent Byrnes straightened out the tangle, and the sensation soon blew over.

In New York, where she nightly appeared at the Casino in the character of a hot tamale boy, pretty Sylvia Thorne had wafted to her ears some queer stories about the frisky conduct of her husband in St. Louis. These stories also reached the willing ears of Mrs. Titus, and that dear old creature resolved to investigate. Without telegraphing her son-in-law that she was coming Mrs. Titus slipped away from New York about three weeks and slid into St. Louis. The first thing she did after her arrival was to employ a detective. Then she settled down to await developments. The other night, accompanied by the detective, she waited outside the Cave until the performance was over and saw her son-in-law come out. They followed him long enough to produce a triumphant smile on the face of Mrs. Titus as she wended her way back to New York the next day. Soon after Manager Tuthill received word that the divorce papers were being drawn and will be presented to the court without further delay. When a reporter asked Mr. Tuthill as to the truth of the story, he confirmed all the facts related.

"I had hoped," he said, "that this would not get into the papers. Still I suppose I might as well acknowledge the story is true. In writing it, however, I would ask as a favor that you speak only with kindness of Sylvia. She is a lovely girl and as sweet and amiable as she is beautiful. We didn't get along, though, owing to the meddlesome interference of Mrs Titus. But I won't even say anything against the old lady, heaven bless her! Just put all the blame on me and say that I think with Bob Ingersoll that if any wife on earth wants a divorce she is fully entitled to it, but if a man wants a divorce he must furnish proof."

P. K.

A True Friend.

"I did your book a good turn in last week's paper," said the critic to the author.

"Indeed?" said the author.

"Yes," said the critic; "I didn't mention it."—Tit-Bits.

Quong Tchang on Deck.

Brave Admiral Wang Shang in the good ship Woo Choo
Sails valiantly out from the harbor Loo Choo,
And Admiral Wou Wong in his warship Chung Wing
Heaves anchor and sails from the wharf in Tung Ling,
And they sail forth and meet the brave Admiral Sam Lee
Some twelve knots away in the deep Tching Tchong sea,
And Admiral Quong Tchang, who has come from Wong Tching
Sails up to the fleet with his good ship Gin Sling.
Then Admiral Quong Tchang rises up on his prow
And says, "All ye warriors brave, from Chow Chow,
From Yang Tzee and Whang Dong and Dong Ding and Tchow Tching,
From Ying Sang Kiang and from brave Ping-te-Ching,
From Quang and from Quong and Nauchang and Fangyang
And Kiangchang and Wuchang and Yungyang and Naugkang
And Payyang and Ichong and Kwangching and Foo Choo
And Shantung and Fing Ching, I appeal unto you,
Shall those Japanese robbers who came from Kodzake,
Yona Saki, Yum Yama and Baya Bagzake,
From Sinagi and Oshima and Bingo and Yam
And the ultimate shores of the far Ha Dam—
Shall such men as these taunt the men of Foo Choo,
Tchang Tchong and Chow Chow, Bang Whang and Tchu Tchu?"
Then a thunderous shout rent the resonant sky,
And they swore they would fight for Ning-poo and Shanghai,
For Kaitung and Hwaikling and Kwang Ping and Nam Tchi
And for Chong Tchang and Tchang they they would fight, bleed and die.

—New York World.

A Clock That Talks.

A human face clock is on view in the window of a St. Petersburg watchmaker. The hands are pivoted on the nose and any messages spoken into its ear are repeated by a phonograph through its mouth. It is said to be the only clock of the kind at present in existence.

The Ophir of the Bible.

A scientific observer says that it is not improbable that Mashonaland was the Ophir of the Bible, since the quantity of gold then used was so enormous that no old world country except South Africa was capable of supplying the demand.

Some more useful employment than drinking whisky ought to be found for the officers of the United States army.

REMINISCENCE.

Though I am native to this frozen zone
That half the twelvemonth torpid lies or dead,
Though the cold azure arching overhead
And the Atlantic's intermittent moan
Are mine by heritage, I must have known
Life other where in epochs long since fled,
For in my veins some orient blood is red,
And through my thought are lotus blossoms blown.
I do remember—it was just at dusk,
Near a walled garden at the river's turn
(A thousand summers seem but yesterday!)
A Nubian girl, more sweet than Khoorja musk,
Came to the water tank to fill her urn,
And, with the urn, she bore my heart away!

—Thomas Bailey Aldrich in Century.

A LIVING TOMB.

Four years ago I spent the summer in France. July found me in the department of Calvados, Normandy, at a village near Caen, a mine of antiquities. The cure, Father Aloysius, showed me everything which he thought would interest a stranger. As some slight return for his kindness I asked him to lunch with me. We went to the hotel.

Very old, with snowy hair and face as ruddy as a pippin of his province, my companion carried sunshine wherever he went. He had a cheery greeting for all, and it was easy to see that all venerated him.

"Yes, monsieur, my people know me," he said in answer to some remark. "Forty-seven years I have labored among them. It is almost a lifetime. The church has called me often. My friends say I might have been a bishop, but I could not leave."

A group of men excitedly gesticulating stood round the hotel door. They came to meet us hurriedly.

"Have you heard, father—have you heard?" they cried.

"No, my friends," he answered. "What is the news?"

Several spoke at once, but this is the gist of what they said:

"You know the old castle is sold? To a rich bourgeois—yes? The place is tumble down. He will have it repaired. Pierre Valois and Jean Prudhomme went with their tools this morning to take down some masonry. M. Grousset, the purchaser—he was there too. They found a skeleton in the wall."

"Sacred name!" cried the priest, white as a corpse. "At Vallon? No. Not a mile away? Impossible!"

"It is true."

Father Aloysius turned to me. He shook like a man with the ague.

"You will pardon me, monsieur? I must go at once. This is a great discovery. I will verify it and return."

He hastened away. I lunched alone. It was 4 o'clock when he came back, still pale and very subdued.

"I have been rude," he said. "I crave again a thousand pardons. I could not tear myself away. Forty-seven years I have sought what chance has brought to light today. You shall hear.

"Forty-seven years ago I came to this village. I had been asked to take charge of it in the absence of the cure. It was my second night here—so dark one could not see one's hand. I was tired. I had been visiting the sick. I lay down in my soutane and slept. A loud knocking awoke me.

"'Who is there?' I cried.

"'Friends of the church,' a voice answered.

"I opened the door. Two men entered, tall and well dressed. I could not see their faces. They wore masks.

"'Are you the cure?' said the man who had answered me—a foreigner by his accent.

"I explained.

"'No matter,' he said; 'one priest is as good as another. A man is dying. He wishes to receive absolution. Will you go?'

"I hesitated. 'Will you explain why you wear those masks?' I said.

"He laughed. 'It is the simplest thing in the world. We do not wish to be recognized. Now, will you go? Your poor will benefit.'

"'I am ready,' I replied.

"A carriage stood outside the door. My poor lamp revealed it. I entered it with the spokesman. The other mounted the box. Many times the carriage turned completely round.

"'Does your companion not know the way?' I asked.

"'It is very dark,' was the reply.

"I have been reminded of the circumstances, apparently trivial, today. At the time I suspected nothing. I know now that the carriage was turned to confuse me. My companion was taciturn. He answered me 'No,' 'Yes.'

"Many miles we traveled, 20 or more. Two hours we had journeyed when the carriage stopped in a paved yard.

"'We alight here,' said my morose companion.

"I followed him. The coachman descended. I could not see him. I could not distinguish the carriage.

"'Is it necessary to blindfold the priest?' he asked.

"'No,' was the reply.

"I was disquieted, but not afraid. A poor monk need not fear robbers.

"'Give me your hand,' said my fellow traveler.

"I obeyed. He led me along a passage between high walls.

"The sounds told me. We crossed another paved yard and climbed a stone staircase. The apartment we entered was flagged. My guide halted.

"'The priest is here,' he said in a loud voice. I saw nothing. His voice echoed as if in an empty room of vast size.

"'Where is the dying man?' I asked.

"'Stand close to the wall.' He placed me in position. Cold air struck my face—a draft. There was a cavity. 'The priest is here,' my guide repeated.

"Then I heard another voice, very faint, as of a man near death. 'Is he alone?' it said.

"'No,' I answered. 'One of the men who brought me here stands beside me.'

"The poor wretch sighed.

"'I will retire,' said my companion. His footsteps sounded like those of one walking in a vault. The dying man heard.

"'You are alone now?' he said.

"'Yes,' I answered. 'Speak on.'

"He did so. Ah, monsieur, I thought I was dreaming.

"'I am near death. I need the last rites of the church,' he said.

"'Confess your sins,' I answered.

"'My sins are trivial,' he returned. 'I would speak of a great crime. I occupy a cell twice the width of my body. I know not where. I am condemned to die of starvation. I know not why. I have never injured a fellow creature.'

"'My blood boiled. 'Speak on,' I repeated.

"'My name is Jules Davoust,' he resumed. 'I am of Caen and well known. I was a happy man until I met Sophie Polinski. Aye, afterward I was happy. She is Polish, of noble family. So she told me. Ah, father, she is beautiful. I loved her. I love her still. She returned my passion. I am only a tradesman, but we were married. Two months of bliss were mine. One day she came to me trembling. "Fly," she said. "Fly at once." She would not explain. I had my business—my little shop. I had done no wrong. I refused. That night she disappeared. Next day I received a note written by her hand. She bade me meet her in the wood at a secluded place known to us both. I went. She was not there. It was dark. I called her by name. Two men came up, seized and gagged me, forced me into a carriage and brought me here. I am condemned without trial. My jailers tell me that I must die or a noble name will be dishonored. There is nothing more. I was permitted to choose the manner of death. Aid me if you can, but give me absolution now.'

"I absolved him. I bade him have courage. I assured him that he would be free in a few hours. My guide returned.

"'I have heard your words,' he said. 'You cannot aid him. If I thought you could, you would share his fate.'

"He took my hand and led me to the carriage, entering with me. The coachman whipped his horses. They galloped. I pleaded for the poor man. My companion was dumb. I threatened him with the law. He answered not a word. I pictured the vengeance of an offended God. He was stone. I vowed to devote my life to the discovery and punishment of his crime. Still not a word. But I have kept and will keep my vow. A faint gray light was showing in the east when we reached the cure's door. I alighted. A purse was thrust into my hand. The carriage disappeared.

"Two hours later the gendarmes were scouring the country. They discovered nothing. Seven days I passed visiting chateaux and houses, to no purpose. Then I went to Caen. I found the home of Jules Davoust. Both he and his wife were missing. The neighbors described him—a very handsome man, incapable of committing a crime. His wife, they told me, was a beautiful woman, with the air of a princess. She spoke French with a foreign accent, dressed in silk and satin and wore valuable jewels.

"The gendarmes wearied of the fruitless search, but I did not. I made my home here. I succeeded the cure. I mapped out the country and visited every chateau, save one, within a wide radius, every large house. Forty-seven years I have sought a clew. Come to the window."

I rose. Father Aloysius pointed to the old castle of Vallon, crowning a hill scarcely a mile distant.

"That is the chateau which I did not visit," he said. "It is so near, and I traveled many miles that night. There the tomb of Jules Davoust was discovered this morning. I have stood within it. It is a hole in the wall six feet high by four wide. The stones behind which the poor wretch spoke to me bulged with the weight above, and the workmen pulled them down. The skeleton fell out. In my presence they replaced them. One stone, just the height of my head, was without mortar. It could have been removed easily. The two paved yards are there, the passage between the walls, the stone staircase, the big flagged room. I have no doubt at all. If the criminals are living, they shall be brought to justice."

Twelve months afterward I met Father Aloysius in Paris. He had just returned from Poland. An examination of the papers of the late owner of the chateau had resulted in the discovery that his grandfather had rented the place to a Polish gentleman who gave the name of Lubenski. The latter took it for a year, but at the end of six months apprised the proprietor that he no longer needed it.

"That is all we know," said the cure. "In Poland I learned nothing. Nor have the police been more successful."

"And the mystery is as far from being solved as ever?"

"Yes. I fear the truth will not be known until the day of judgment. I have imagined many things. The 48 years which have passed have been fruitful in curious reflections. I would dismiss the matter from my mind now if I could. But I fear that is impossible."

—Ashmore Russan in Million.

A Dainty Dish.

Cooked bear has already figured on the menu cards of modern epicures, but it has been reserved for the mayor of Ain Tedeles, in Algeria, to treat the editors of a local paper to the loin of a panther killed within the limits of his township. The editors partook of the novel dainty with evident relish and pronounced it the next day in the columns of their papers to be deliciously tender and palatable.—Echo d'Oran.

So good a poet and so useful a woman as Celia Thaxter should have lived longer than 58 years.

LYDIA E. PINKHAM'S
Vegetable Compound
Is a positive cure for all those painful
Ailments of Women.
It will entirely cure the worst forms of Female Complaints, all Ovarian troubles, Inflammation and Ulceration, Falling and Displacements, of the Womb, and consequent Spinal Weakness, and is peculiarly adapted to the Change of Life. Every time it will cure
Backache.
It has cured more cases of Leucorrhœa than any remedy the world has ever known. It is almost infallible in such cases. It dissolves and expels Tumors from the Uterus in an early stage of development, and checks any tendency to cancerous humors. That
Bearing-down Feeling
causing pain, weight, and backache, is instantly relieved and permanently cured by its use. Under all circumstances it acts in harmony with the laws that govern the female system, and is as harmless as water. It removes
Irregularity,
Suppressed or Painful Menstruations, Weakness of the Stomach, Indigestion, Bloating, Flooding, Nervous Prostration, Headache, General Debility. Also
Dizziness, Faintness,
Extreme Lassitude, "don't care" and "want to be left alone" feeling, excitability, irritability, nervousness, sleeplessness, flatulency, melancholy, or the "blues," and backache. These are sure indications of Female Weakness, some derangement of the Uterus, or
Womb Troubles.
The whole story, however, is told in an illustrated book entitled "Guide to Health," by Mrs. Pinkham. It contains over 90 pages of most important information, which every woman, married or single, should know about herself. Send 2 two-cent stamps for it. For
Kidney Complaints
and Backache of *either sex* the Vegetable Compound is unequaled.
Lydia E. Pinkham's Liver Pills cure Constipation, Sick Headache, 25c.
All druggists sell the Vegetable Compound, or sent by mail, in form of pills or Lozenges, on receipt of $1.00. *Correspondence freely answered.*
You can address in strictest confidence, LYDIA E. PINKHAM MED. CO., Lynn, Mass.

TELLS ITS OWN STORY.

Try it once and you will - like thousands of other housewives - use no other.
SANTA CLAUS SOAP
THE BEST, PUREST AND MOST ECONOMICAL
Sold everywhere made by THE N. K. FAIRBANK COMPANY Chicago.

TEMPE'S VENTURE.

TEMPE had a scheme in her mind. It seemed to her a very brilliant scheme and one that could be worked as easily as falling off a log. She put on her very finest to make a call upon her young mistress. She was gay indeed in a very broadly striped homespun gown, short and scant in the skirt, displaying

WANTED.

WANTED—Boy at 88 Clinton St. 11-2t

WANTED—A kitchen girl at 47 W. Wayne street. References required. 5-tf

WANTED—Good girl for general house work, at 99 East Wayne street. 20-tf

WANTED—A good competent cook, Mrs. H. G. Olds, corner Berry and Ewing streets 12-tf

WANTED—Good girl for general house work. References required. Apply 131 Wells street. 12-tf

WANTED—One lady and one gentleman of good address to solicit on salary and commission. Address, C. E. Lately, Warsaw, Ind. 13-2t

WANTED—Girl to do general housework. No washing or baking, small family. Must lodge at house. Inquire at 41 W. Main street. 12-tf

WANTED—A girl to do general house work, no washing or baking, small family; must lodge at home. Inquire at No 41 W. Main St. 14-2t

WANTED—Washing, ironing and house cleaning, or other work suitable for a woman to do. Address Mrs. Elizabeth Bezzard, No. 61 Hayden street. 12-tf

WANTED—Good business or residence property in exchange for vacant lots. Will assume encumbrances or pay cash, difference for the right sort of improved property. John Dreibelbiss, 3 and 4 Pixley Long Block. 19-1m

CASH GIVEN AWAY—$1000.00 will be awarded in eighty-four cash awards for correct replies to our mix up. Send addressed envelope for the mix up to the Florence Medicine Co., St. Paul, Minn. 7-6tw1t

PERMANENT WORK—for active men. Salary or commission. No experience necessary. Goods monopoly. Coal bills of everybody reduced 40 per cent. Address F. S. Co., 53 Colonnade Building, Boston, Mass. July 20eod-2bt

OHIO MILITARY INSTITUTE. High Class School for Boys. Prepares for College or Business. Illustrated Catalogue. Fred Dyer Emerson, A.M., Pres., College Hill, Cincinnati, O.

FOR RENT.

FOR RENT—Dwelling No. 142 East Berry street, all modern improvements. Inquire at 140 East Berry. 22-tf

FOR RENT—A furnished room, or suite of rooms, good location. Inquire at Lehman Book and News Co., 81 Calhoun St. 21tf

FOR RENT—Nicely furnished rooms to gentlemen only. All modern conveniences. Rent reasonable. 144 East Washington street. 5-1mo

FOR RENT—A seven-room cottage; also furnished rooms centrally located and near a desirable boarding house. Terms reasonable. Inquire 53 W. Superior St. 12-tf

FOR RENT—New house with five rooms; also cottage with five rooms, both have good cellars, well, cistern and gas, at 77 Hoagland ave. Inquire at 79 Hoagland ave. 29-tf

FOR RENT—House with 12 rooms, all modern conveniences, hot and cold water furnaces, bath room and large barn at No. 141 W. Wayne St. Inquire at Morris, Bell and Barrets' office. 11-tf

FOR RENT—Three unfurnished rooms, centrally located being only 10 minutes walk to Court house; water and gas in same, suitable for man and wife for light housekeeping. 177 Griffith street. 16 tf

FOR RENT—Dwelling 237 and 501 Lafayette St; dwelling 209 Harrison and 93 Brackenridge streets, dwelling 3 and 10 Locust St., rooms 3rd floor, corner Fairfield avenue and Locust street; 4-room dwelling St. Marys avenue; dwellings Nos. 21 and 25 Brandriff street; large two story brick dwelling St. Run avenue; dwelling 142 East Berry street, modern improvements; flat No. 33 Harrison street, 2nd floor; bath and closet; a nice cosy dwelling 24 Jones street; a few fine dwellings on West Superior street; a good 5-room dwelling on Prospect avenue; a good dwelling and stable on Balles avenue; 6-room dwelling No. 77 North Cass street.

SCHRADER & WILSON, 1st floor, No. 7 Court St.

FOR SALE

FOR SALE—Grocery and Saloon. Corner Fairfield ave. and Locust street. Best location on the ave. Call early. Good reasons for selling. Call at the grocery. P. D. Gerrow. 14-3t

FOR SALE—At a snap, if taken at once, a four year old mare, sound and kind, a good worker; also a new harness and new spring wagon—the entire outfit for $85. Also, other property for sale or trade at a bargain. Call on D. Komp, 38 bank block. 11-2t

FOR SALE—Or trade for other property of less value in this city: Drug stock, store building with two lots attached too, and fine residence near the store building; both properties are supplied with city water and natural gas. The location is the best in the eastern part of the city. Call or address at 87 Holton avenue. 21-tf

FOR SALE OR RENT—By the Fort Wayne Land and Improvement Co., a six room cottage; rent $12.50 per month; or will sell on monthly payments of $15 per month. House is situated in Lakeside, three blocks east from bridge. Apply at office of the Land and Improvement Co., Room No. 12, Pixley & Long block.

BARGAINS IN REAL ESTATE.

Twenty-five houses and lots for sale or trade on farms; also one 400 acre farm to rent or exchange or city property, and one 365 acre farm, and two 200 acre farms, and one 160 acre farm, and three 80 acre farms, and two 120 acre farms, and one 80 acre farm, and one 40 acre farm, and one ten acre tract; also down as low as two acres. For particulars call on Koplinger & Co., at Dr. Niswonger's office 33 Calhoun St., up stairs.

MISCELLANEOUS.

THE EMPLOYMENT OFFICE formerly at No 39 W. Washington St, has removed to No. 242 Calhoun St., where ladies who are in need of help; also good girls wishing employment will be waited upon by Agnes Laidlaw, successor to E. Fitzgerald. 12-1m

LOUIS F. CURDES,

Real Estate Agent, Rooms 3 and 4 Bank Block.

Farms for sale, or trade for city property. Building lots in all parts of the city, on terms to suit the purchaser. I have any number of houses and lots, ranging in price from $400 to $30,000; several choice business blocks for sale, very cheap. Money to loan.

HUMANE SOCIETY NOTICE.

All parties having knowledge of acts of cruelty to animals or children will greatly favor and assist the Fort Wayne Humane Society by telephoning or writing such information to Officer Schlandrof, 29 Clinton street Telephone No. 55.

May 18, 1849.

To The Editor:

Volume No. 5 of Harper War Book just came, and it surprised me greatly to find the large colored map. Accept thanks for your promptness. I thought the other parts couldn't be beat, but they seem to grow better. If others appreciate the value of what you are giving for only 10 cents, you must sell a host of them, for if anybody once sees these War Volumes they must be as much surprised as I have been at so much, and so good, for such a low price. You deserve a vote of thanks for what you are doing. The good done by placing this great Harper history of the civil war in reach of every man, woman and child cannot be calculated.

Yours very truly,
F. B. D.

THOUGHT IT WAS DEATH.

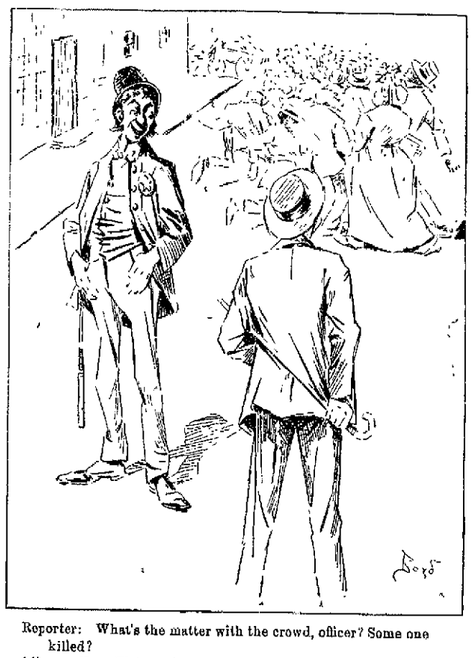

Reporter: What's the matter with the crowd, officer? Some one killed?
Officer: No. Watermelon just fell off a wagon

INVALUABLE.

Ever Tired: Come, sit down Billy. What's yer hurry?
Billy English: Can't I jus' got a cable from de Prince o' Wales wantin' me ter come over and help him wid de yatch races.

LOST TWO FINGERS.

C. E. Granger Meets With a Painful Accident.

Change in the Official Force at the Standard Wheel Works—Old Soldiers Returning.

C. E. Granger is at Hope hospital, suffering from injuries received while engaged in his regular vocation—that of switchman in the east yards of the Pittsburg road. At 7:30 o'clock this morning Mr. Granger attempted to couple some cars, when his left hand was caught between the deadwoods and badly mashed. He was taken to the hospital, where Dr. G. C. Stemen amputated the first and second fingers at the knuckle joints. The unfortunate man resides at 100 West DeWald street.

BRIEF MENTION.

The Toledo and Ohio Central road shows an increase in earnings the first week of September of $809.

Nickel Plate trains Nos. 2 and 5 again draw dining cars, which were abandoned at the close of the world's fair.

C. H. Bowman, painter in the Pittsburg shops, has returned from Pittsburg and resumed his duties in the shops.

William Kohlbach, passenger fireman on the Nickel Plate, is enjoying a wedding tour, he having been married last Wednesday.

William Christie has taken a position with the electric light works as watchman at the store room. He commenced service this morning.

This morning the Electric Light company shipped the machinery for a 35 light Wood arc plant to the Canning company, Hoopeston, Ill.

William Haag, the telegraph operator in the Wabash depot at Huntington, and Miss Isadore Hoffman were married Wednesday evening.

Chief Dispatcher Will Tigar, of the Pittsburg, attended a meeting of the Royal Arcanum at Valparaiso last night. Mr. Tigar is grand regent of this order.

John J. Rodgers, commercial agent for the Missouri, Kansas and Texas road, and C. F. Millhouse, representing the Santa Fe in a similar capacity, are in the city.

There is no longer any question as to the Toledo, Peoria and Western being in control of the great corporations, the Pennsylvania and the Chicago, Burlington and Quincy.

The Roadmasters' association closed a very successful convention at New York Wednesday evening. The next meeting will be held in St. Louis on the second Tuesday in October, 1895.

C. F. Driver, J. Breene and J. Wincks, Nickel Plate brakemen, are off duty on account of sickness. W. L. Stanley, another brakeman, reported for duty yesterday after a brief absence.

The contract for grading 300 miles of the new Interstate and Gulf road was let on Tuesday to the King Charles Construction company, of Danville, Ind. The bonds to build the road have been sold to English capitalists, and track laying will be commenced within sixty days. The grading will be pushed in both Kansas and Texas, and it is thought the weather will permit working through the winter months.

F. B. Connors, of the Wabash shop, is attending the street fair at Peru.

Roy Harkins, apprentice machinist at the Wabash shops, is sick and off duty.

John Gribbins has gone to Chicago to repair some machinery for the Electric Light company.

Ed Deegan resumed work in the Wabash blacksmith shops this morning after a brief illness.

W. Z. Holverstott, of the electric light works, has gone into Noble county to visit friends a few days.

George Foster, a switchman in the Wabash yards, is sick and was taken to the Peru hospital this morning.

Machinist E. A. Gillette, of the Wabash shops, has returned from the encampment and this morning reported at the shops for work.

Superintendent of Motive Power G. L. Potter, who has been in Pennsylvania since last Tuesday, will arrive home tomorrow morning.

A. B. Marrs, private secretary for Supt. J. B. Barnes, of the Wabash, is in the city on business for the company. He resides in Springfield, Ill.

William Donnell, Henry Wolf and Peter Johnston reported for duty at the electric light works this morning, having returned from the Grand Army encampment.

The Big Four has met the Lake Erie and Western's $1 50 round trip rate, Indianapolis to Chicago, and is preparing to carry a big crowd next Saturday, the day set for the excursion.

The Anthony Wayne factory started upon a ten hour per day schedule this morning. The firm has on hand orders for ten car loads of washing machines and is somewhat behind with work in the shop.

Mr. and Mrs. Peters, of Montpelier, Ohio, died yesterday from injuries received by being struck by a Wabash train. They were married only twenty minutes before the accident and were en route home at the time.

Henry J. Miller, auditor of the Electric Light company, went to Chicago this morning, to look after some business affairs for the firm. He was accompanied by Mrs. Miller, who will remain in that city until next week.

The Indianapolis Journal says: "Dr. Talbott, medical examiner of the Pennsylvania Voluntary Relief department (Indianapolis division), yesterday received from the shops at this point applications for membership of the Pennsylvania Relief department from 124 employes, being the largest number of applicants in any day, and, in fact, in any week, since the association was organized."

Five years ago 75 per cent of the box cars were but twenty-eight feet long and had a carrying capacity of 30 000 to 40,000 pounds. Now, it is stated that 90 per cent of the box cars in use are thirty four feet long and have double the carrying capacity.

The New York Central has contracted with the Beech Creek Coal company for 1,100,000 tons of coal, which will be hauled over the Falls Brook system from Newburg to Lyons or Geneva. It is stated that it will require 1,100 trains of forty cars each to carry it.

C. A. Godfrey, who has been agent of the Wabash at Laketon junction for two years, was this week transferred to Denver, where he becomes joint agent of the Wabash and Lake Erie and Western roads. He is succeeded at the junction by the agent at Denver.

Bellevue Gazette: "Andy Delay, assistant yardmaster for the Nickel Plate company at Fort Wayne, Ind., is spending a few days here calling on friends and will be among the many to witness the fine racing and attractions on the midway at the Bellevue fair this week."

The reduction in rates on hogs and other live stock made by the roads eastward on the 4th of this month has been restored, dating from yesterday. The reduction was based on 25 cents per 100 pounds, Chicago to New York; under the restored rates it is 30 cents per 100 pounds.

In the force of employes in the Nickel Plate offices and yards in the west end are many new faces to the person who has not been out there since the strike. In fact half of the force are new men, the old ones having been let out by reason of the part they took in the strike.

District Passenger Agent Thompson, of the Wabash, has been asked to work up an excursion to Indianapolis on the 25th inst the day McKinley will speak in that city. Mr. Thompson is "feeling the pulse" of the public and if a large number express a desire for a cheap excursion they can have it.

John Kennedy, of New York, was suddenly stricken with insanity on a Pennsylvania train at Lima, Ohio, this morning, and was conveyed to the station house. He has plenty of money and is ticketed from Chicago, to New York. Heat and excessive drinking brought on his trouble.

The Madison Car works after being idle since July 1, 1893, when the company made an assignment, has reorganized with L. M. Rumsey as president, and resumed operations. Nearly 600 men are employed, and when the works are running to their full capacity, 1,000 men will be given work.

The trackmen who are engaged in relaying the Jefferson street railway tracks with heavy T rails had reached Hanna street last night and by next Monday or Tuesday will complete the work so far as Jefferson street is concerned. There are sixty or seventy men engaged at the work and they make rapid progress.

Mr. C. M. Crim, of Indianapolis, arrived in the city a few days ago and this morning assumed the local management of the Standard Wheel works. Mr. J. M. Bassett, who held that position for several years, has been appointed purchasing agent for the company. His duties will keep him from home much of the time.

The Wabash, Big Four and Chicago and Eastern Illinois roads have presented claims to the commissioners of Vermillion county, Ill., in which the city of Danville is located, aggregating $1,405 66 for damages done during the strike. In case the county refuses payment the railways intimate that they will push their cases in court.

Last Sunday the railroads of central and western Indiana carried 7,000 passengers into Chicago, fully one-half of them coming from Indianapolis. The railroads made a rate of one quarter of a cent per mile to the excursionists, and thereby stirred Indianapolis business men up to the point of inaugurating a movement for a 2 cent per mile rate law.

The appointment is announced of W. F. Brunner, now district passenger agent, with headquarters at Indianapolis, to be assistant general passenger agent of the Pennsylvania lines west of Pittsburg, with headquarters at St. Louis. He will succeed J. M. Chesebrough, who has resigned to accept the position of general passenger and ticket agent of the Baltimore and Ohio Southwestern.

C. B. Stuart, attorney for the Wabash, made the statement before the state tax commission that the wreck at Kingsbury about a year ago wiped out the profits of the entire year. He also said that while the operating expenses of most roads were 65 per cent. of the gross earnings it cost the Wabash 75 per cent. He thinks the assessment of the Wabash too high and asks for a reduction.

The Pennsylvania and Nickel Plate are now hauling the encampment excursionists homeward. The movement out of Pittsburg commenced Wednesday and has kept up steadily since, every train receiving a fair share of the business. By this steady travel the companies have been able to handle the business without the expense of running so many special trains as they did in taking the people to Pittsburg.

The American people of today are the best travelers in the world. They require the best accommodations, and it is the aim of the railroads and the sleeping car lines to supply them. Many people desire exclusiveness in their accommodations which have heretofore been provided in the drawing and state rooms. The demand for the drawing rooms is increasing, and in order to meet it the Pennsylvania Railroad company has added to the already comprehensive and complete equipment of the limited the compartment car. This car, finished in the usually luxurious style of the limited cars, contains two large drawing rooms and seven state rooms. The drawing rooms contain a section and one lower berth, the state rooms one section. Both have complete and individual lavatory arrangements. In this car one may enjoy all the privileges of a hotel room and travel almost as much secluded as in a private car. The first of the cars passed through this city, forming a part of the limited, last Tuesday and will run regularly hereafter.

It is reported that George Vanderbilt, who owns thousands of acres of land in North Carolina, is about to enter the field of railroad building as a means of getting some of his timber to market. The line which it is said he will build is from Knoxville to Anderson, S. C., via Walthall. A large part of the line is already graded, and should Vanderbilt construct the road it will decrease the distance between Cincinnati and the south Atlantic coast over 100 miles. This, together with the Knoxville, Cumberland Gap and Cincinnati and the Port Royal and Western California will give an air line from Cincinnati to Augusta.

Awarded
Highest Honors—World's Fair.
DR. PRICE'S CREAM BAKING POWDER
MOST PERFECT MADE.
A pure Grape Cream of Tartar Powder. Free from Ammonia, Alum or any other adulterant.
40 YEARS THE STANDARD.

THE FUTURITY RACE.

SOME LESSONS TO BE DRAWN THEREFROM.

J. B. Dyer, the Turfman, Writes of the Class of Racers Brought Out—Brandywine Is in His Opinion a Colt of Much Promise.

THE FUTURITY has been run and won. The dainty daughter of Sir Dixon and Mercedes has earned her place among the famous winners of that famous stake. She is still unbeaten, having won the three races in which she has run, and this, perhaps, entitles her to rank as a high class 2-year-old. Still, until she has again met and defeated her opponents of that occasion, I am inclined to rank her below the standard that her admirers rate her.

It may be that she is the best of her age that has been shown. If she is, it is to my mind a verification of the general opinion that the 2-year-olds of this season are far inferior to those shown in former years. There are, perhaps, a dozen who can rank as of stake class, but on the whole those shown are little short of being ordinary.

The best proof of this is the fact that they are continually beating one another. In the spring Utica, Counter Tenor, Gotham, Waltzer and Keenan were thought to be world beaters, but as each in turn met with defeat their rating was lowered and all hopes of finding a crack among them was abandoned.

J. B. DYER.

At Saratoga the best western youngsters were seen, and again was the result disappointing, for not one of them deserved a second mention. At times some colt or filly has jumped out and startled every one by showing some marvellous burst of speed, but they were soon back again in their places, leaving the question of supremacy unsettled.

The Futurity introduced Brandywine, a grand looking brother to that good horse, Potomac. It is now a matter of history how he was at Butterflies' neck as she landed her rich prize, and few of those who saw the race will refuse to admit that in a couple more strides the order of the finish would have been reversed. This, to me, entitles the colt to class as the best of the year. He will probably meet Butterflies again before the season ends. When they do come together we shall have a more definite solution of the oft-repeated question, Who is entitled to first honors among the youngsters of 1894? J. B. DYER.

The Mistakes

Of life are many—some great, others small. We classify them as we feel their effect, and just in the same way you recognize Simmons Liver Regulator when taken for Indigestion, Dyspepsia, Constipation and Biliousness. There can be no mistake in taking the Regulator for these disorders. It quickly relieves. Don't make the mistake of getting anything else for Malaria.

Try It.

For a lame back or for a pain in the side or chest, try saturating a piece of flannel with Chamberlain's Pain Balm and binding it onto the affected parts. This treatment will cure any ordinary case in one or two days. Pain Balm also cures rheumatism. 50 cent bottles for sale by druggists.

Home Seekers' Excursions.

One fare for the round trip; limit twenty days. Going to nearly all the southern states, Aug. 7th, Sept. 4th, Oct. 2nd, Nov. 6th and Dec. 4th; going to Michigan, Aug. 14th and Sept. 18th. If you want the very lowest rates for a pleasant and profitable tour, inquire of Agt. L. E. & W. Ry. 23tf

Have your Sights and Scenes of the World bound at THE SENTINEL office. tf

A Good Thing to Keep at Hand.

From the Troy, (Kansas,) Chief.

Some years ago we were very much subject to severe spells of cholera morbus; and now when we feel any of the symptoms that usually preceed that ailment, such as sickness at the stomach diarrhoea, etc., we become scary. We have found Chamberlain's Colic, Cholera and Diarrhoea Remedy the very thing to straighten one out in such cases, and always keep it about. We are not writing this for a pay testimonial, but to let our readers know what is a good thing to keep handy in the house. For sale by druggists.

DO YOU WISH A GOOD HINT?

"We must eat to live."

The health of the body and life itself depend entirely on a suitable diet. When people do not get enough food or live on an improper diet, sickness is the inevitable result. Proper nourishment is the secret of health and strength. The great question of health is, therefore, what is a proper diet?

This question might be answered in three different ways and yet each answer would be correct. In the tropics, it would be right to say that the proper diet for mankind is almost entirely vegetarian—that is, fruits, vegetables and grains. But in America, which lies in the great temperate zone, a mixed diet is found to be the best. The healthiest people in this country live on meat foods, vegetables and grains in suitable proportions. Such a diet is founded on reason and it ought to be healthy.

Theory and practice, however, do not always agree. There are thousands of people who eat plenty of good food and yet remain weak, unnaturally thin, pale and puny. They have no strength and are continually complaining of tired feelings. Their great trouble is that while they eat suitable food they do not get sufficient nourishment. They do not digest their food properly. So they keep thin and keep getting thinner. Lack of nourishment soon wears them out.

It was formerly the custom to advise such people to take oils and fats, but persons with weak stomachs can no more digest cod liver oil than they can digest fat pork. The effect of either is to make them dyspeptic and bilious. And that is why advanced physicians now refuse to prescribe cold liver oil. Medicated wines and so-called stomach "bitters" are equally useless. They only inflame the lining of the stomach and give no nourishment.

The recognition of these great principles of diet and nourishment has led to one of the most brilliant discoveries of the present age. It has completely revolutionized the treatment of dyspepsia and emaciation. Instead of trying to cure indigestion with medicines and oily mixtures, people are now finding out that the only way to get relief is by obtaining sufficient nourishment, and that this nourishment is speedily gained by taking Paskola, the artificially digested food. This great discovery has caused a decided sensation for some time past, and the fact that Paskola is becoming so wonderfully popular is the best proof that it has merit.

Any up-to date druggist will furnish Paskola. If you want to know how it works, send for free pamphlet to the Pre-digested Food Co, 30 Reade street, New York.

Light on the Town of Pullman.

The voluntary testimony of Mr. George M. Pullman before President Cleveland's commission to investigate the causes of the famous sleeping car shop strike throws more light on the actual state of affairs at the model town than anything hitherto has done. The company has declared its usual dividend of 8 per cent this year, straight through the hard times and all. The houses were built for the workmen to live in. The streets and improvements were constructed. Then the cost of all this was summed up, and rent was charged the men sufficient to pay the Pullman Land association 6 per cent profit on the whole. The employees paid to the association a profit of 6 per cent—that is to say, not only on the houses they lived in, but also on streets they walked upon as well as on the sum paid for water for the town of Pullman. They paid individual water rent besides. A Pullman lease was shown which contained a clause requiring the tenant to make all repairs. Mr. Pullman said the company repaired the roofs, however.

Last spring the company was losing money in the manufacturing department. In order to keep the man at work Pullman took several car building contracts at less than cost. Then in order to keep up the dividends of 8 per cent he reduced the wages of the workers in the construction department. In his testimony were snatches of question and answer like this:

"Were rents reduced when wages went down?" asked Judge Worthington.

"They were not. So little income was coming from rents that we could not afford to reduce them further."

"Were your wages and those of the other officers of the company reduced?"

"They were not."

"Why was this not done?"

"Well, if the wages of the superior officers were reduced, they might have quit us."

Chairman Carroll D. Wright got in some work in the following questions and answers:

"Has the company ever in years of unusual prosperity increased the wages of its employees?"

"It has not."

"What did you see that was objectionable in submitting to a third party the question whether you should raise the wages of your employees or not?"

"I refer you to my written statement, which declares in effect I am able to manage my own business. I still think that after 27 years of experience I am better able to tell the position of the Pullman company than any third party."

"Do you not think it would have been just to have divided with these employees a little while, so as to give them at least fair living wages?"

"I do not. It would have amounted to a gift of money to these men. It was simply a matter of business."

Mr. Pullman has not the faintest conception that anybody, even the new school of political economists, could see anything unjust, arbitrary or cruel in his course of conduct. He is bluntly honest in his beliefs. To his soul all this is "simply a matter of business." It did not occur to him that his workmen might take a different view from his own of the question.

Which is better—to cut down dividends or wages?

How to Fry Smelts.

Rinse them thoroughly; then lay them all out on a piece of coarse linen folded in two or three times and cover them with another piece folded in the same way. Pat with your hands until the fish are perfectly dry, then dip each one separately into an egg that has been beaten to a foam and after that into fine cracker dust in which there is a liberal sprinkling of salt. Lay them carefully on a platter and let them stand in a cool place for an hour; then drop each one into a kettle of hot fat and let them fry till a golden brown.

Serve on a platter on which is laid a fringed napkin. Decorate with sprigs of parsley and bits of lemon.

Highest of all in Leavening Power.—Latest U. S. Gov't Report
Royal Baking Powder
ABSOLUTELY PURE

THE AUTOCRAT AT EIGHTY-SIX.

Dr. Holmes Is Still In Good Health and May Be a Centenarian.

Dr. Oliver Wendell Holmes, who recently celebrated his eighty-sixth birthday, has lived to see himself the hero of his quaint poem "The Last Leaf," for

The mossy marbles rest
On the lips that he has prest
In their bloom,
And the names he loved to hear
Have been carved for many a year
On the tomb.

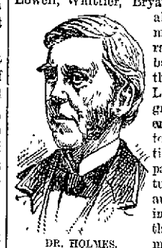

DR. HOLMES.

Hawthorne, Longfellow, Emerson, Lowell, Whittier, Bryant, Tennyson—all his world famous contemporaries—are dust, but he lives on, the "The Last Leaf" on the great tree of literature that grew to giant proportions during the past half century. The genial autocrat, who is in some respects the greatest humorist the world ever produced, is in excellent health for one of his advanced age and is still active in mind as well as body. His friends believe he will live to be a centenarian, and, as he is in as good health now as he was 10 years ago, the belief may not prove unfounded.

The doctor is living at his beautiful country home at Beverly Farms and is still as great a lover of life as he was when his "Autocrat" and "Professor" were causing the smiles of the whole world. In 1889, on the seventieth birthday of Julia Ward Howe, Dr. Holmes said that to be 70 years young is sometimes far more cheerful and hopeful than to be 40 years old. He was then over 80 years young, and although he is now 16 years past the allotted threescore and ten he preserves the same cheerful, life prolonging philosophy. He takes a long walk each day when the weather is fair, and when it rains he ventures forth in a carriage. He believes his practice of spending as much time as possible in the open air has greatly prolonged his life and made comfortable his old age. He is a great admirer of some of the new writers and hails James Whitcomb Riley as a new Hosea Biglow, "quite as original as the latter and more versatile in many respects." The autocrat has ceased daring to write as funny as he can since he fried those famous lines on his servant, with disastrous effect, and now he is devoting all his energies to trying to live as long as he can.

IS MARS SIGNALING US?

That Is What Lowell Observatory Astronomers Are Trying to Find Out.

Mars and the earth are coming closer and closer together at this time, and if people on the war planet are signaling to us the astronomers of Lowell observatory at Flagstaff, A. T, may soon be aware of the fact. The observatory is 7,200 feet above the level of the sea and higher than any other large observatory in the world. It is in a dry belt of country, and as there are very few warm and cold currents in the atmosphere—the bugbears of the astronomer because they are fatal to accurate vision—the site is well adapted for accurate observations.

The observatory has only been in operation since May and was built for the particular work of viewing Mars when the planet gets in opposition to the earth. The full face of the planet will be illuminated about Oct. 20, and the red twinkler will then be only about 35,000,000 miles away. During the weeks when Mars is nearly in opposition he will be closely examined by the 18 inch, 12 inch and 6 inch telescopes of Lowell observatory. Mars is about one-sixth the size of the earth, and being farther distant from the sun is also much colder. The canals of Mars have already been carefully scrutinized

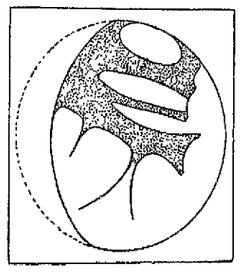

A RECENT VIEW OF MARS

by Observer Percival Lowell, who has also had the good fortune to see the Martian polar snows melt and flow northward, giving rise to the theory that they flood the planet's south temperate zone. At the polar cap several mountain peaks have been discerned.

The canals discovered by the Italian astronomer Schiaparelli are among the most interesting features of Mars. Their regularity is so pronounced that many students of the planet believe that they are the great waterways of the planet's people. They intersect at points, like the railroads of the earth, and it is believed that they may be used for transportation and irrigation. As Mars is older and more parched than the earth, the people, if people there be, would need all the irrigation they could get in order to sustain such life as exists on the earth. Observer Lowell has counted 12 of these canals and expects to make more interesting discoveries when the planet approaches nearer to the earth. During the Martian winter the canals are not conspicuous, but as summer approaches they swell in size as if filled by the melting snows of the polar regions.

The manuscript complete of the first Bible—Old Testament—was finished in the year 430 B. C. It was first translated into Saxon in 637 A. D. and into English in 1534.

BLOOD FOR BLOOD.

A Victory Over Indians That Was Revenged With the Lives of Captives.

We struck the trail of the war party on Medicine creek, near its headwaters, and followed it down to within a couple of miles of its junction with the Republican fork. Then it became so dark that the scouts could no longer keep the trail, and we went into camp. To the west of us was a dry ravine 500 feet long by 100 wide connecting two valleys. In the springtime the water poured through and cut a ditch along either side. The trail was so fresh when night came that the Indians could not be far ahead. At the junction of the streams, two miles away, there was a large grove of cottonwoods. They were probably camped in the grove for the night. They had with them three women and four children as captives from the wagon train.

Our horses were staked out to nibble at the patched grass, and after a bite to eat every man not on guard flung himself down to sleep. There were no fires, no cooking, no light even for a pipe. When the camp with its 50 men grew quiet, an Indian scout might have stood listening within 100 feet of the pickets and heard no sound to indicate our presence. In camp or post where no danger menaces cavalry horses groan out as they sleep. In a troop they are moving around the length of the picket, winding themselves up, whimpering and pawing and lying down and getting up again. On this night the horses were so wonderfully quiet that their very pastures told of danger in them. They licked the dew from the earth as it fell, but up to midnight not one of them lay down to rest.

At 2 o'clock every sleeper was aroused. A shake of the shoulder or a whisper in the ear was sufficient. The troopers stood up, rubbed sleep from his eyes and then joined the line of dark figures facing the west. By and by a sergeant passed from man to man to see if each had his carbine and cartridge belt, and then the one line became two, and each moved down the valley. At a whispered word of command the lines suddenly vanished. Forty men crept into the ditches, 20 on a side. Each ditch was a natural rifle pit. No man asked a question. Each one fully realized what the movement meant. If the Indians had sighted us in pursuit, they would muster just before the break of day and attempt to surprise the camp. They were three to one, and such odds make an Indian brave.

One in the center of the valley could not have heard the troopers slide down into the ditches. Two minutes after they were sheltered the eye or the ear of a wolf would have caught nothing to alarm him. If the men spoke at all, it was in whispers, with mouth to ear. The crickets ceased their singing for a brief minute and then began again, and we had not been in ambush 10 minutes when a pack of coyotes trotted up the center of the valley almost into camp and set up a howling and snarling and had no suspicion of our presence. Some of the men slept again, even as they knelt and clutched their carbines, but it was a sleep so light that as the darkness of night began to fade out a nudge aroused them. Of a sudden the coyotes scampered away, and we knew they scented danger. They were quickly out of sight, but down at the other mouth of the valley they halted for a moment to serenade us in their queer fashion. Then for 10 minutes there was a graveliike silence. The cricket which had been singing almost in my ear for an hour hushed his song, and we knew the Indians were creeping forward.

They came on hands and knees. Wolves stealing forward to dash upon their prey could not have moved more quietly. Seen through the weird shadows of the fading night they seemed to be wolves indeed. We let them advance and waited for the shot from the captain's revolver which was to be the signal. Each warrior was a blotch against the fading darkness. You could only make out that something was moving. Now and then the figures halted for a moment, as if those in advance had become fearful or desired to consult, but by and by the head of the procession and 20 followers had passed between us and camp. Then the signal rang out, and before it had ceased to echo 40 carbines were playing upon the mass in the center of the valley. With the first report came screams and shrieks and warwhoops and answering shots fired at random. It was over in three minutes, but we rested in the ditches a quarter of an hour longer until the breaking day gave us light to see from ditch to ditch. Between our lines lay 32 dead warriors, and there were a dozen bloody trails to show which way the wounded had gone. Thirty-two warriors in their hideous paint, with rifle and tomahawk and knife, some left by three or four of the great ounce bullets, and there would be mourning for many a day among the Sioux. We cheered and cheered again. We had given them a lesson to be long remembered, and we were joyful over it. Not for long, however. As the sun rose and we pushed forward to the grove we found no one there, no one but the dead. Each captive woman and child had been butchered out of hand in revenge, and their still warm and bleeding bodies had been left for us to bury. It had been blood for blood. M. QUAD.

How to Read the Tongue.

The perfect tongue is clean, moist, lies loosely in the mouth, is round at the edge and has no prominent papillæ. The tongue may be furred from local causes or from sympathy with the stomach, intestines or liver. The dry tongue occurs most frequently in fever and indicates a nervous prostration or depression. A white tongue is a diagnostic simply of the foreign condition, with perhaps a sour stomach. When it is moist and yellowish brown, it shows disordered digestion. Dry and brown indicate a low state of the system, possibly typhoid. When the tongue is dry and red and smooth, look out for inflammation, gastric or intestinal. When the papillæ on the end of the tongue are raised and very red, it is called a strawberry tongue, and that means scarlet fever. Sharp pointed red tongue will hint of brain irritation or inflammation, and a yellow coating indicates liver derangement. In the foregoing words an exchange points out what can be gained from an examination of the tongue.

Borrowed Sermons.

Clergymen who borrow their sermons should be careful to read them over beforehand and see that they are appropriate. We can imagine the feelings of the young curate, who had hastily accepted the loan of a sermon from his rector, when he found himself committed to the statement, "My friends, when I first came among you more than 10 years ago." Or those of another, who, preaching in the church of a very rural parish, came suddenly on the words, "In the teeming streets of this great metropolis."—London Sun

ABC Arnold's Bromo-Celery.
Splendid sanitive agent for Nervous or Sick Headache, Brain Exhaustion, Sleeplessness, General or general Neuralgia, also for Rheumatism, Gout, Kidney Disorder, Acid Dyspepsia, Anæmia. Antidote for Alcoholic and other excesses. Price, 50, 75 and 50 cents. Effervescent.
THE ARNOLD CHEMICAL CO.
151 S. Western Avenue, CHICAGO.
Sold by all Druggists.

O. D. WEISELL & SON DENTISTS
EAST BERRY ST
PIXLEY & LONG BLOCK
ROOMS 24, 25, 26, 27. TWO ELEVATORS

B. KRAMER, SIGN - PAINTER
90 E. MAIN STREET.
Finest and Best Work. Cheapest place in the city

CHICAGO MUSICAL COLLEGE
Central Music Hall, CHICAGO.
29th Year Opens September 10th, 1894.
Acknowledged the superior Institution of America. Every facility offered for a thorough course in
MUSIC and DRAMATIC ART.
Catalogue Giving Full Information Mailed Free.
DR. F. ZIEGFELD, PRES. CARL ZIEGFELD, MGR.

--COUPON--
HARPER'S PICTORIAL HISTORY
—OF THE—
CIVIL WAR.
PART 21. NUMBER 2.
Size of Pages 15x11½ inches. Number pages: Over 830. Pages in each part: 32. Price of each part: only 10 cents. Number of pictures: over 1000 and all of the history besides.
Three coupons of different dates and 10 cents secures each part.

FT. WAYNE LOAN OFFICE. Est'd 1876. Time Tried. Fire Tested. Money, any amount Loaned on VALUABLES.
We deal in DIAMONDS, WATCHES, Carpets, Musical Goods TRUNKS AND VALISES.
GREATEST BARGAIN HOUSE IN INDIANA. HORACE MARIOTTE PAWNBROKER, 20 East Columbia Street.

ESTABLISHED 1843.

J. C. PELTIER, 17 W. Wayne St.
Office Telephone No. 241
Residence Telephone, No. 80.

M. W. FAY WAREHOUSE & STORAGE
Warehouse Cor. Francis and Hayden Sts
Office 135 Calhoun St. Telephone 884

The Pennsylvania Station.

Pennsylvania Lines.

Trains Run by Central Time
AS FOLLOWS:
*Daily. †Daily except Sunday.

Trains depart from Pennsylvania Station Fort Wayne, Ind.

East Bound.	West Bound.
*5 35 a. m.	*3 30 a. m.
*8 55 a. m. From Chi...	*5 20 a. m. Limtd
†10 55 p. m.	†8 00 a. m.
*8 05 p. m.	†11 40 a. m.
*9 20 p. m. Limited...	*4 30 p. m.
†7 10 p. m. Crestline...	*5 30 p. m.
†10 35 p.m. From Chi...	†9 25 p. m. From Crestline.

THE WABASH LINE—Trains Carrying Passengers Leave FORT WAYNE. Schedule of May 20, 1894.

GOING EAST.	DEPART.
New York and Boston Lim., daily...	4 48 a m
Toledo Express, except Sunday...	1 16 p m
Atlantic Express, daily...	7 15 p m
Local Freight...	2 00 a m
Lafayette Accommodation, arrive, except Sunday...	11 00am

GOING WEST.	DEPART.
Pacific Express, daily...	8 05 a m
Kansas City Ex., except

"STANDARD"

THE STANDARD

talks and speaks volumes of persuasions to sufferers of weak backs and lovers of light running.

SEWING MACHINES.

In fast sewing the Standard is 80 per cent. in the lead by the watch.

Give us an opportunity to point out its merits to you and you will readily be convinced.

PFEIFFER & SCHLATTER,

Exclusive Agents,

38 and 40 East Columbia Street.

NEW YORK HAIR BAZAAR.

Switches, Alcohol Lamps, Novelties in Hair Ornaments, Hair Dressing, Manicuring.

MISS E. C. RODENBECK, No. 29½ E. Washington St.

IT PAYS!

To attend the Fort Wayne Business College for a thorough training in business branches, Shorthand Typewriting, English Training, Mechanical and Architectural Drawing Fall term begins Sept 3. Enter now

---

FALL SUITS,
NEW GOODS,
NEW Patterns.

Just Received a Full line of New Fall Suitings.

Prices to Suit The Hard Times.

Call and Examine the Stock and Leave Your Measure before the Fall Rush Commences.

Fred Hardung,

N. W. Corner Main and Clinton Sts

For Sale by Agents.

Handsome relief work of General Anthony Wayne, picture life size, made by Micheal & Blombach. Sample picture can be seen at Scimon Bros' Book Store, Gross & Pellen's Drug Store, and Weitzmann's Tailor Shop on Calhoun street. Anyone desiring to see a picture may drop a postal card to Chas. E. Rikers, 110 West Washington street. 10-6t

---

Miss Louise Robertson left last evening for Cleveland, where she will be the guest of friends.

Mergenthiem's Bazaar

Cloak and Fur Announcement.

This season, like all preceding ones, we will show to our large patronage, the greatest assortment, greater novelties and better garments for less money than any house in Fort Wayne. Our cloak buyer has rumaged the big manufactories of the east, he has inspected the large stocks of the importers and he has selected for us a line of novelties in Cloaks, Capes, Jackets and Furs, such as we never before had the pleasure to display. We are receiving new goods every day and as an extra inducement to fur buyers we will sell for cash or on payments to suit the customer. Now is the time to do your selecting.

Our Ladies', Gentlemen's and Children's

Hosiery and Underwear Dp't

IS NOW COMPLETELY STOCKED.

We have taken great care in selecting stock for this department and we are confident we can show you excellent values.

DRESS GOODS.

We are leaders in this line. Here are a few items taken at random throughout the different departments

Pretty one-yard wide Dress Goods at 10c per yard. In this line we have all the latest shades.

Handsome Dress Fabrics at 12½c per yard.

Wool Dress Goods in plain colored shades, checks, stripès, and novelties at 15c, 19c, 20c and 25c. These are veritable bargains and the prices are cheaper than ever before.

Dress Goods. A perfect flood of colorings in all wool fabrics, at 30c, 35c, 40c and 50c per yard.

High novelties in Fashionable Fabrics at 65c, 75c, 89c, $1 and $1 25 per yard.

In Black Fabrics we pride ourselves on the large line and splendid quality of our Black Dress Goods. Our prices are always the cheapest.

Calicoes and Prints. Our New Fall Print and Calicoes have arrived and our line is beautiful In this as in every other department, our prices are always the cheapest

Patterns. Our New Domestic Patterns and Fashion Plates are now in. When you are ready for your fall trading do not forget the POPULAR STORE.

Mergenthiem's Bazaar

PREVENT the SEWER GAS and WATER From backing up in your Cellar by useing MARTIN'S PATENT CELLAR DRAINER and BACKWATER TRAP. EMMET MARTIN, the Plumber, Cor Hanna and Buchanan Streets.

MONEY TO LOAN

On real estate or personal security. C. F. PFEIFFER, rooms 35 and 36, Bank Block. 2tf

---

Indiana's Great State Fair

At Indianapolis September 17th to 22d, and the Muncie road sells tickets via the shortest and quickest route at only one fare for the round trip. 11-7t

---

At Fostoria yesterday, Bernard Hedekin, of this city, took first prize in the half mile race for boys. He finished in 1:13, a 2-26 pace.

SCHOOL OPENS SEPT. 19.

Start your boy in the right way by dressing him up in a bright new suit of clothes. It will please him immensely and he'll repay you by taking more interest in his studies. Let YOUR BOY be as neatly dressed as any boy in his class and he'll be more contented and satisfied among his new classmates.

Our New Fall Stock

Of Boys' and Children's Clothing is here and awaits your inspection. As to the completeness of our stock in regard to VARIETY, QUALITY and STYLE, we'll leave you to judge. WE KNOW that the combined stocks of any two stores in this city do not show so large a selection of the NEWEST things in Suits for Children's Wear.

BOY'S SCHOOL SUITS

Strictly All Wool, with pants made double seat and knee, at

$2.50, $3.00, $3.50.

BOY'S SCHOOL SUITS

Strictly All Wool with an extra pair of pants to match, at

$3.00, $3.50, $4.00.

Sam, Pete & Max.

The Evening Sentinel.

FRIDAY, SEPT 14 1894

Branch offices for the sale of THE SENTINEL and where orders for THE SENTINEL and Want, For Sale, for For Rent ads. will be received, have been established at the following drug stores:

W. F. Reneke, 143 Broadway.
J. F. Miller, 327 Lafayette.
W. L. Walteinath, 222 East Lewis.
J. D. Lewis, 434 Calhoun.
M. H. Weiel, 812 Hanna.
J. J. Brink, 41 Wells.

OUR TELEPHONES.

Business Office..... ...No. 173.
Editorial Rooms.....No. 650.

Our Thermometer.

8 A. M.....	78°
10 A. M.....	70°
12 M.....	8[illegible]°
2 P. M.....	86°

The Weather.

WASHINGTON, Sept. 14.—Forecast for the thirty six hours until 8 p. m. Saturday. For Indiana—Generally fair, southeast to southwest winds.

NEWS NOTES.

Miss Lizzie Niemann is visiting friends at St. Louis, Mo.

Miss Lizzie Busse has gone to St. Louis, Mo., to visit friends.

Benjamin J. Smith, a prominent Decatur citizen, was in Fort Wayne last evening.

Miss Clara Schuler, of East Jefferson street, left yesterday for an extended visit in Michigan.

Mrs. Resner, of Indianapolis, is the guest of her daughter, Mrs. Gottlieb Neimann, jr., for a few weeks.

Mrs. L S. Lytle and daughter, Lelia, of Delphos, Ohio, are visiting Mrs. J. T. Ferguson, of 372 East Wayne street.

G. W. Solliday has returned from a visit to Ohio. Mrs Solliday will remain in that state for a couple of weeks yet.

Mrs. P. P. Barcus and son, of Logansport, who have been the guests of Mr. and Mrs. H. H. Barcus, have returned home.

Miss Mary Munger, of Xenia, Ohio, who has been the guest of Mrs. H. W. Ninde, at "Wildwood," has been very seriously ill.

There will be another exhibition of the Stemple Fire Extinguisher tomorrow evening at 8 o'clock on the flats near the jail.

Two 'bus loads of young people went to New Haven last evening under the auspices of the "Three Croakers." An enjoyable time was had.

Fred Baade, formerly of Markey & Mungoven's south side grocery, yesterday took charge of the grocery of Geo. D. Adams, corner of Calhoun and Butler streets.

Last night at St. Mary's school hall Rev. Father Bernhard, of Pittsburg, addressed a large number of German Catholic young men. The lecture was highly interesting and instructive.

The Pittsburg Chronicle Telegram says: "Col. J. W. Younge, M. D, wife and family, of Fort Wayne, Ind, are the guests of Mr. and Mrs. Oliver Forney, of Juniata street, Allegheny."

A number of city officials will likely go to Buffalo next week to attend the municipal convention to be held in that city. They will be required to pay their own way and may go in a special car.

Miss Rena Nelson, who has been called to Gloversville, N. Y., to work in the Y. M. C. A. field, left yesterday evening at 7.05 over the Nickel Plate. A large number of her friends were at the depot to bid her an affectionate farewell.

Charles Pappe, William C. Cooper and County Commissioners Jones, Bullerman and Stellhorn went to Milford, Ind., this morning, to inspect a water works plant. The commissioners contemplate putting in something similar at the county infirmary.

Oscar Liebman, an unfortunate young man who is subject to fits, took a spell in the 'bus barn this morning and fell under one of the horse's heels. It was a wonder he was not trampled to death. A few moments later he was rescued from his perilous position by some of the stable hands.

The following are the scores made yesterday by the regular league base ball teams: At Cleveland—Cleveland, 4, Boston, 11. At Pittsburg—Pittsburg, 6, Washington, 11. At Chicago—Chicago, 3; Brooklyn, 8. At Louisville—Louisville, 2; Philadelphia, 5 At St. Louis—St Louis, 3, New York, 7.

The New Haven Pedestrian club walked to this city yesterday afternoon, arriving here in one hour and fourteen minutes after leaving New Haven. The party was composed of Mesdames F. H. Bueter, H. F. Schnelker, Oscar Palmer, Henry Jackson, J. R. Hartzell, A. M. Hartzell, John G. Ashley, J W. Laughlan and G. G. Brudi, Misses Nettie Fisher, Lydia Schnelker and Marie Caps. They rode around the city on the street cars and later took supper at the Aldine cafe.

---

100 Bushel Peaches and
10 Bushel Michigan Plums
Received This Friday Afternoon.

Nice Michigan Peaches, $1 50 per bushel, including baskets. Small baskets, 20c.

Extra Large Yellow Crawfords, fine quality, $2 00 bushel.

Michigan Plums, 8c quart, or $2 50 per bushel.

Concord Grapes, 9lb baskets, 25c

Fresh Nutmeg Melons, 2c and 5c each.

Best Watermelons, down 5c each.

Jersey Sweet Potatoes, 25c peck

FRUIT HOUSE.

Boys suits, long or knee pants, for fall wear at prices that sell them quick.

The C. O. D., 10 East Berry St. 14-17wlt

Oysters—Fresh Shipment.

Direct from Baltimore daily.
Extra Selects, frying, 28c.
Best Stewing Standards, 22c.
Best Celery, 20c bunch.
Best Cape Cod Cranberries, 10c quart

FRUIT HOUSE.

Harry H Walters left yesterday for Purdue university. This is his second year.

Mr W M. Edwards, of New Mexico, is visiting his daughter, Mrs. Potterheld.

Tonight the Young Men's congress meets at the city department of the Y. M. C. A.

Mrs John Sellers and children, of Lake avenue, have returned from a visit with friends in Ohio.

On Sunday, the 16th, about fifteen Fort Wayne bicycle riders will go to Bryan, Ohio, on their wheels.

August Hillker has taken out a permit to erect a $900 frame residence on lot No 2, Hayden's addition.

John E McMeans, of Brimfield, Ind, is in the city visiting his cousin, Miss Rose Scarlet, of the north side.

Larry Randall and Bernard Hedekin, who were at the Fostoria bicycle races, characterize them as being "rank."

Mr. and Mrs. Moto, of Columbia avenue, have gone to Hicksville, Ohio, to attend the funeral of Mrs. Moto's mother.

Mrs Hayden and son, Don, left this morning for Albion, Ind, in a buggy. They will visit relatives, Dr. Thomas and William Green

A drunken farmer fell from his wagon near the pumping station last evening and was quite severely bruised. Later he was helped into his wagon and sent home.

Col. M. B. Rowe, the Broadway butcher, has returned from Pittsburg, where he met his old comrades of the late war and reviewed the many battle scenes of thirty years ago.

Quite a number of the friends of Miss Rena Nelson were at the 7 05 train on the Nickel Plate last evening to see her off to the new field of labor, New York. All wish her a prosperous journey.

An eclipse of the moon will take place tonight, beginning about 8-30 and ending about 1 30 o'clock. The earth comes between the moon and sun and its shadow being cast upon our satellite causes the eclipse.

The barber firm of Ellert & Walters has been dissolved Mr. Ellert will hereafter carry on the business alone Mr. Walters will engage in other business, probably taking the road in the interest of the S. F. Bowser Oil Tank company.

Mrs. Gus Bowser has established herself in a cosy little house at Valparaiso to remain during the school term. Her daughters are attending the Normal school in that city. In the meantime Mr. Bowser will keep bachelor's hall in this city.

The many friends of Miss Clara Stier will be pained to learn that she is lying very seriously ill at her home on East Wayne street. Her condition is so serious that a consultation of physicians was held on Wednesday, and at the present time the young lady is far from out of danger.

John A. Sellers, an aged resident of this county, died at his daughter's home, No 27 Euclid avenue, this morning He was eighty-six years of age and leaves a family of grown children. He was at one time engaged in farming No arrangements have as yet been made for the funeral.

The increase in interest at the tent meetings on South Calhoun street continues, and a good audience was present last night to hear "Who Changed the Sabbath" Tonight the subject will be "Is God Particular; or, Ought We Keep the Seventh Day? Will Not One Day in Seven Do?" All are invited.

The Tippecanoe club, at its meeting last night, discussed the matter of going to Indianapolis on the 25th inst. to participate in the opening of the state campaign. A committee was appointed to consult with the railway officials regarding rates, and if a satisfactory low figure is proposed the club will go in a body, taking either the City or the First Regiment band with them.

Mr. H. M. Lechlor called at this office today and in reference to the communication published in yesterday's SENTINEL regarding the insanity case of his brother-in-law, Lysander White, says that Mr. White has been a resident of this city for fourteen months, having come here that long ago for the purpose of making Fort Wayne his permanent residence. He formerly lived at Bedford, Pa.

A communication from Wabash, calling attention to a special dispatch from that point, in effect that the election of Milo Meredith, of Wabash, as grand commander of the Order of Maccabees, meant the removal of the headquarters of the fraternity from Indianapolis to Wabash, says that this is evidently an error, inasmuch as the headquarters were never located in Indianapolis.

A delightful surprise part was given last evening at the home of Henry Woebeking, on Broadway, in honor of Miss Viola La France, of New Haven. Those present were the Misses Belle Nobrwold, Frances Woebeking, Grace Rodenbeck, Lizzie Leikauf, and Messrs. Otto Hild, Harry Woebeking, George Baily, Willie Brown and Philip Deerstine During the evening Master Willie Brown rendered some fine selections on the piano, accompanied by Henry Woebeking on a mouth harp. Also, some fine singing by Miss Leikauf and Mr. Deerstine

Miss Haidee Adams entertained at her home on West Main street a number of her friends. All enjoyed themselves to their utmost. Supper was served at 5 o'clock. Those present were the Misses Annie Houck, Agnes Stemen, Agnes McKay, Pearl Crouse, Emma Parker, Minnie Screem, Edith Van Tilburge, Bessie Taylor, Mae Lansdowne, Gracie McMullen, Helen Doswell, Asidee Adams, Nellie Brady, Rhoda Dowell, and Messrs. Walter Adams, George Studer, Harold Doswell, Harry Adams, John Adams, Brainard Stemen, Hugh Lonalty, David McKay, Willie Lansdowne, John Allway, Robert Orff, James Morrison, David Demele, Reuben Doswell.

Y. M. C. A. Athletic Contests Centlivre's Park, Sept. 22. 14-tf

---

INSTITUTE OVER.

Allen County Teachers Well Pleased With the Week.

Excellent Instructors on Hand to Contribute to the Success of the Work —Last Night's Lecture.

One of the most successful sessions of the Allen County Teachers' institute came to a close at 11 30 o'clock this morning

The attendance has been unusually good and the work highly satisfactory One thing in particular was noted and that was the presence almost every day of trustees from the various townships, showing that they were interested in this practical work of education and thought they, too, might profit by some of the excellent instructions given the teachers

Yesterday afternoon Professor Charman talked on primary literature. He said it should be distinguished from primary reading He believed that there was a phase of nature in children which was only developed by literature. He urged the study of elementary literature in the lower grades

Miss Clark gave some excellent reasons why music should be studied and taught in the schools.

This morning Mrs Campbell continued the discussion of primary reading and for one hour held the audience spell bound, as it were, by the excellency of her methods. Mrs. Campbell's instructions have been a marked feature of the institute

Professor Crow talked on combustion and gave practical illustrations as to the generation of oxygen. His instructions were very entertaining.

Professor Wise continued his subject on the study of literature and gave many practical hints.

Professor Lane, Dr. Dreyer and Professor Wise are are all deserving of especial commendation for the part they took in the institute.

Professor Charman, of Terre Haute, also contributed largely and his work will be of lasting benefit to the teachers.

The Warcup Sisters' quartet, of Huntertown, furnished the music for the occasion and their singing is highly pleasing.

Rev. Leeper's lecture on Hawaii last evening was highly entertaining but the attendance was not good.

PASTORS WILL BE HERE.

Yearly Meeting of Ministers of the Christian Churches.

One week from today, at the Christian church in this city, the yearly meeting of the ministers of the Christian church denomination of this county and northern Indiana and Ohio will be commenced and continue until the following Monday.

These meetings are of a purely religious character and not for the purpose of transacting business, the design being to advance spiritual work among the pastors. Sermons will be delivered at each session on Friday and Saturday afternoons and evenings and on Sunday gospel meetings will be held all day at High Banks.

Prominent among the ministers who will be here to address the various meetings will be Rev C. C Smith, of Massilon, Ohio, Rev. N. D. Starr, of Warsaw, Ind., and Rev. Updike, the evangelist, formerly of this city.

PERSONAL GOSSIP.

About People Who Are Well Known in Fort Wayne.

The Huntington Democrat says: "Misses Rhea and Hannah Moyer, of Fort Wayne, are the guests of Miss Henrietta Marx"

The Bluffton News says: "Mesdames Mary Mertz and Anna Tribelbiss, of Fort Wayne, are the guests of Mrs. Ben Ashbaucher."

The Warsaw Daily Times says: "Mrs. James Breen, of Fort Wayne, arrived in this city today on a brief visit to her relatives."

The Lima, Ohio, Times Democrat says. "Miss Mary Dietz left today for a visit with friends in Fort Wayne."

The Huntington Herald says: "Mrs Leopold Levy went to Fort Wayne today for a short visit with her father"

The Albion correspondent of the Kendallville News says: "Mrs Marinda Dice, of Fort Wayne, spent several days here visiting her daughter, Mrs. John A. Harkless and friends."

The Roanoke correspondent of the Huntington Herald says: "C. B Bryson and wife, of Fort Wayne, passed last Sunday in Roanoke, visiting the family of Charles Christy. Mrs. Bryson remained during part of the week, calling on old friends —S. Dinius, of Fort Wayne, called on friends in Roanoke the latter part of last week, returning home on Saturday evening."

Special For Saturday.

Ladies' hose, 5c, 10c and 12½c, worth 19c, 12½c and 17c.

Children's black hose, 5c, 8c and 11c, worth 10c, 12½c and 15c.

Men's half hose, 3 pair for 25c, worth 12½c pair.

Men's outing shirts, 25c, worth 35c.

Men's laundried shirts, 63c, worth 75c.

Ladies' belt hose supporters, 11c, worth 15c.

Ladies' kid gloves, black and colors, 83c, worth $1.

Just received a complete line of Gent's shirts, ties, collars and cuffs.

We keep in stock all popular makes in corset waists for Misses and children.

A new line of stamped linens at 25 per cent. less than former prices.

C. J WELKER,

Ladies' and Gent's Furnishing Goods and Notions.

162 Calhoun St., near Jefferson.

A peculiar complication has arisen at Evansville, growing out of the suicide of William T. Winsor in New York. Winsor's wife was Miss Annie Stockwell She died in childbirth in September, 1889, leaving a will bequeathing her property to her husband. This will was drawn either the day before or the day after her child was born. Windsor then married a second time, and his second wife and her child are still living All depends upon the date of the birth of the child by his first wife whether the second Mrs Winsor has any claim on the property or not If the will is invalid the property sold by Winsor is defective in title and the purchasers will be the losers A great many thousand dollars are involved in the controversy.

SHREWD BUYERS

Will Carefully Read Our Saturday's Bargains.

Tomorrow the Usual Throng Will Visit the Bee Hive.

WHY?

Yard wide unbleached muslin, 4c a yard.

Toweling remnants, 3c a yard.

Great Towel Sale

100 dozen hemstitched Huck towels, 15c each, worth 25c

300 dozen towels closed at half price.

20 pieces heavy half bleached table damask, 35c a yard, worth 50c

100 dozen 25c fast black hosiery, 15c a pair.

150 dozen Ladies' white lawn handkerchiefs, hemmed, at 5c each

Cut glass sold at one quarter off.

Fine pottery sold one quarter off.

25 dozen Trefflonsse Pique kid glove for 75c a pair, worth $1 25

And countless bargains in every department

M. FRANK & CO.,
Bee Hive.

STATE ITEMS.

The old gas well at Richmond, which was abandoned after a depth of 1,499 feet was reached, will be run down 500 feet further.

Daniel Dare, near Borden, lost $1,000 by the burning of his barn. He has employed bloodhounds to trail the supposed incendiary

The opening speech by Senator Voorhees in the Indiana campaign, appointed for Terre Haute, has been postponed until the 22d inst.

Dan Giles, eighty years old, in the vicinity of French Lick, was found dead in his potato patch, with the marks of severe blows on the back of his head and a wound in his head He is supposed to have been murdered for his money. Eleven dollars was found in his possession.

Mrs. Matilda Boatman deposited $1,031 in the Rockville bank, the proceeds of the sale of a farm owned by herself and husband, and made it subject to order of B. H. Morgan, of Clinton, to prevent her husband from getting possession. Yesterday Mr Boatman presented an order purporting to be signed by Mrs Boatman, and Morgan gave him the check, but took the precaution to notify Mrs. Boatman. In this way payment was headed off. Mrs. Boatman disputing the genuineness of the order. Mr. Boatman then drank to excess and came in collision with his son, James, by whom he was badly handled.

THE MARKETS.

Chicago Market.

CHICAGO, Sept. 14.—Wheat, easy; Sept, 53⅞c, Dec., 56⅞c, May, 61⅜c.

Corn, weak; Sept., 54⅛c; Oct., 54⅛@54¼c, May, 53⅜c.

Oats, lower; Sept, 30⅛c, Oct., 30⅛c; May, 35⅞c.

Pork, lower; Sept., $14 00; Jan., $14 07½.

Lard, lower; Sept., $8 80; Oct, $8 80; Jan., $8 15.

Ribs, lower; Sept., $7 67½; Oct, $7.67½; Jan., $7 17½

Rye, quiet; 47½c.

FOR SCHOOL SHOES

Of Every Description Go to "The Jacobs Shoe Store," 17 Calhoun Street.

We offer not only the Serviceable but the Stylish at the same time.

Tomorrow and next week:
Extra good, sizes 8 to 10 1-2, $1.00.
Extra good, sizes 11 to 13 1-2, $1.25.
Extra good, sizes 12 to 2, $1.25.
None better in the land.
"JACOBS SHOE STORE."

A. S. Lauferty

can be found at 10 East Berry street, opposite the court house, for the next 90 days disposing of the Fall and Winter stock of The C. O D. at wholesale or retail 14 17wlt

---

ATTENTION GROCERYMEN.

We will have Carload large Crawford peaches tomorrow morning. Call early.

S. BASH & CO.,
22 and 24 West Columbia Street.

BRANCHING OUT.

The Thermer Bath Rooms Will Occupy Larger Quarters.

Owing to the increasing business the Thermer finds its present quarters too small and have leased the building of Mrs. Keefer, No 60 Clinton street. Mr. Raines will remodel the entire building and have two hot rooms for the Turkish bath and two plain bath rooms, and all kinds of baths will be given. Until October 1 Dr. Raines will sell tickets for $3 00, good for six Turkish baths. Everybody should take advantage of these cheap rates while they last

---

Get your World's Fair books bound at THE SENTINEL office. tf

Mothers, Be sure and use "Mrs. Winslow's Soothing Syrup" for you children while cutting teeth. It is the best remedy of all MaySeodawly

---

Brinkman & Breese, the painters, have completed the painting on the Masonic Temple, which represents their ability in this kind of work. This new firm is getting right to the front in their line of business and request inspection of all the work they have finished.

THE Fall and Winter stock C. O. D. of Men's, Boys' and small Lads' clothing, hats, caps and furnishing goods is being closed out at 10 East Berry street, opposite court house. Economical buyers make a note of it. 14-17wlt

---

SOME ATTRACTIVE

Offerings for Saturday's Trade.

Great Opening Sale of Blankets and Comforts.

200 pair Gray Blankets, worth 89c, at 59c a pair.

150 pair Gray, White and Tan Blankets, worth $1.00 at 75c a pair.

100 pair Gray, White and Tan Blankets, worth $1.25, at $1.00 a pair.

100 Good Quality Comforts, worth $1.39, at $1.00 each.

75 Good Quality Comforts, worth 1.75, at $1.25 each.

75 Good Quality Comforts, worth $2.00, at $1.50 each.

50 pieces Dress Goods, Fancy Wool Mixtures, worth 50c, at 29c yard.

50 pieces Novelty Dress Goods, worth 75c, at 50c yard.

100 doz. Men's Working Shirts, worth 39c, at 25c each.

100 doz. Men's Ribbed Underwear, medium weight, worth 50c, at 25c each.

100 doz. Ladies' medium weight Ribbed Underwear, worth 50c; at 25c each.

2 cases Best Fancy Prints, worth 7c, at 5c yard.

Best Apron Ginghams, 5c yard.

100 pieces Canton Flannel, worth 7c, at 5c yard.

50 pieces Outing Cloth, worth 8c, at 5c yard.

100 doz. All Linen Hemstitched Huck Towels, worth 20c, at 12 1-2c each.

50 doz. Ladies' Wrappers, worth $1.25, at 79c. all sizes.

New style Ladies' Fall Wrappers, elegant garments, worth $1.75, at $1.39 each.

THE PEOPLE'S STORE.

---

100 baskets of Choice Grapes for Saturday's trade, cheap, at the PRINCESS CASH STORE.

Use Bloomingdale Mills White Loaf and Silver Wedding Fancy Flour. s14-tf

---

ELEANOR MAYO.

Daughter of the Border Actor an Aspirant for Honors.

Eleanor Mayo is one of the latest aspirants for honors upon the lyric stage She is the daughter of the well known actor, Frank Mayo, and is possessed of youth, comeliness and considerable magnetic power. She is but 21 years of age, and was educated in a convent, having had no thought, until recently, of adopting a stage career. Her voice is a soprano, with that sympathetic quality which is rarely found except within the compass of a contralto. Her work thus far, however, has been insufficient to indicate all of her capabilities, nor has it been proven that she has received the vocal training to warrant her in assuming the strongly dramatic roles for which she shows indications of natural fitness. Her training has been sufficient to fit her for the roles in which she has appeared, but it remains to be discovered whether or not she will prove equal to more exacting requirements. She certainly furnishes such promise, and may even point with pardonable pride to her victories already won. Miss Mayo's first appearance was made with little heralding at Herrmann's theater, New York, Nov. 21, 1893, when she appeared in "King Rene's Daughter," a one act lyric drama, by Julian Edwards, and she at once obtained a place in public estimation rarely gained at a single hearing. The consensus of critical opinion was also extremely favorable, and it was admitted that she was a singer of splendid possibilities. Following this brief engagement Miss Mayo did some concert work which added to her fame, and then created the title role on March 26 last, in Willard Spenser's opera, "Princess Bonnie," at the Chestnut Street theater, Philadelphia. This opera, which has not yet been subjected to metropolitan criticism, enjoyed a run in the house of its production which exceeded all previous records in that city, and whether or not it is true, as many claim, that Miss Mayo was the most potent factor of its success, it certainly is true that she became a strong local favorite, and the author and composer of the opera prevailed upon her to abandon a contemplated course of instruction in Europe, and to sign with him for the coming road tour of "Princess Bonnie" this season. Miss Mayo has much ambition, and

ELEANOR MAYO.

as a faith in her own powers which, if justified, will win for her a commanding position upon the operatic stage.

SPORTING NOTES.

Boston has protested the first game in New York, Aug. 25, which was transferred from Louisville to New York without the consent of nine league clubs.

The tennis championship of America was won at Newport by R. D. Wren, who defeated M. F. Goodbody, the Irish player, by two sets to one.

Billy Robinson, known in his palmy days as "Yank," died at the residence of the mother of Capt. Tebeau of the Cleveland team, on North Eleventh street, St. Louis, Aug. 25.

A race track is being built by the government at Lille, France, which is to be used exclusively for the training of military cyclists.

Elmer Davis of Baltimore is at Niagara, where he is training to go against the twenty-hour road record. He will make the trial either at Niagara or Buffalo.

England and France each having failed to trot out a rider who could defeat Zim, we are now informed that Holland has the much-needed man in Jaap Eden Perhaps!

THE BOSTON STORE.

Fall - Opening - Sale
—OF—
NEW DRESS GOODS.

We show the largest line in medium price Dress Goods at lower prices than you can find same Goods in other places.

36-inch Novelty Dress Goods at 12½c, worth 17c

36-inch Novelty Dress Goods at 17c, worth 25c.

36-inch Novelty Dress Goods at 25c, worth 35c

40-inch All Wool Novelty Dress Goods at 37½c, worth 50c.

40-inch All Wool Novelty Dress Goods at 48c, worth 62½c.

40 inch English Cheviots at 48c, worth 62½c.

We are showing some special big bargains in Black Dress Goods.

We have a few more of those samples of Fall Underwear left, which we are selling at such low prices.

We have put on sale a lot of Damask Towels at such low prices that they will only last a few days; you must see them to appreciate their value

Through our opening sale we will make a few big cuts in Domestics.

Yard wide Unbleached Muslin at 4c, worth 5c.

4c Canton flannel reduced from 5c.

All our best fancy Dress Prints reduced to 5c

A lot of All Silk Windsor Ties at 12½c, worth 25c.

If you are in need of an Ingrain Carpet this fall come to the Boston Store, we can save you from 10 to 15c on every yard.

The Boston Store is the most Popular Place to do your trading. One price to all.

William Hahn & Co.,
The Boston Store.

Red Seal Boiler Compound

For the removal and prevention of Scale, Grease and Dirt in Steam Heaters and Boilers. Manufactured by

The CHERRY CHEMICAL CO.,

Office, HEED BUILDING, Philadelphia, Pa.,

Agent Wanted for Fort Wayne and Vicinity. Write for Circular.

Everybody is Going South Now-a-days.

The only section of the country where the farmers have made any money the past year is in the south. If you wish to change you should go down now and see for yourself. The Louisville and Nashville railroad and connections will sell tickets to all points south for trains of October 2, November 6 and December 4 at one fare round trip Ask your ticket agent about it, and if he can not sell you excursion tickets write to C. P. Atmore, General Passenger Agent, Louisville, Ky, or Jackson Smith, D P. A, Cincinnati, O. 14 3t

---

Save from one-fourth to one-half by buying your Fall and Winter clothing from The C. O D, selling out their stock at 10 East Berry street, opposite the south door of the court house 14-17wlt

---

KINTERGARTEN.

The fourth year of the popular Kindergarten in Plymouth Congregational opens Monday morning at 9 o'clock. Tuition for term of fourteen weeks only $5.50, if paid in advance. Not sectarian, and open to all children. 13-3t

---

A "Regular Dinner" for 25 cents at the Aldine cafe. 12-10t

The public will find it to their interest to examine the stock of The C O D before making any purchases for Fall or Winter in clothing, hats, caps underwear, gloves, etc.

14-17wlt **10 East Berry St.**

Horses for Sale.

One chestnut stallion, foaled on Easter morning, 1891, sire Strathmore, dam Cornelia B., by Blue Bull 75. Broke to drive single or double, and perfectly kind

One bay gelding, five years old, very handsome, will drive single or double, and perfectly safe for business or family use.

Anyone wishing a horse of this description should look at these quick, as I am going to sell to the highest bidder. I have more horses than I want.

S. C. LUMBARD,

12t3 wl No 3 Aveline House Block.

All Gone---Sold Out.

Summer goods. Plenty of Fall and Winter goods left and offered at prices to sell them quick.

THE C. O D,

14-17wlt At 10 East Berry Street

The Magnetic Mineral Well Sanitarium. The pump has been repaired and baths are given every day from 8 a. m. to 9 p. m Hack at the end of the East Lewis street electric car line to the Sanatarium at all times. 12 tf

---

White Loaf Flour, for sale by all first-class dealers. 19tf

Harvest Excursions

To the west, south and southwest, via the Lake Erie and Western railroad, going Sept. 11th and 25th and October 9th, '94. Very low rates for the round trip 11 24t

---

Get your World's Fair books bound at THE SENTINEL office. tf

Subscribe for the SENTINEL

Attend night school at Ft. Wayne Business College Monday, Tuesday, Thursday and Friday evenings.

G. W. BRUNS & CO.

PLUMBERS.

Agents for the Goodrich Self-Heating or Foldtar Bath Tubs
125 CALHOUN STREET.

J. M. E. RIEDEL

ARCHITECT.

SCHMITZ BLOCK, 34 F...

Be Beautiful!

BEAUTIFY AND DEVELOP THE FORM.

Mme. Ada P. Evans Complexion specialist of Chicago is in the city for a few days. One facial treatment free to introduce her wonderful Complexion bleach among the ladies, all facial blemishes removed such as wrinkles, pimples, black heads, tan, freckles, etc Superfluous hair removed without injury to the most delicate face. Mme. Evans is a graduate in Chiropodic work. Instant and painless relief from corns, bunions and ingrown nails. Developments of the bust a specialty

New York Hair Parlors,
29 E Washington St, Chicago Office
146 S. State street.

Everything used by Amateur Photographers at 44 Calhoun St., second floor.

BUGGIES,

Harness,

Bicycles

JOE. W. BELL,

11 and 13 E. Columbia St.

—THE—

FIDELITY BENEVOLENT ASSOCIATION

—OF—

Fort Wayne, Indiana.

(Incorporated under the law of the state of Indiana.)

Pays to its members in case of accident according to occupation, from $5 00 to $25 00 per week, in case of sickness $10 00 per week, and in case of death of a member $100.00, at a cost of only $1.00 per month, thus protecting its members while living and burying them when dead. For particulars address or call at its office, room 7 Pixley & Long block, Fort Wayne, Indiana

CARHSAUER, Pres't.
A. L. SCHROEDER, Sec'y.
C. H. WILLIELM Sup't.
DR. J. SCHILLING, Med Dir'tr.

THE CHICAGO BAKERY,

W. F. GELLER, Prop.

ICE CREAM

WHOLESALE and RETAIL.

Capacity 1000 gallons per day. Private families, picnics, Etc. supplied on short notice.

Corner Washington Boulevard and Broadway.

Telephone No. 163.

The Kyle Music Co.,

82 Calhoun Street,

Sheet music played for customers. Everything in music and jewelry.

Cash or easy payments.

THE CHICAGO CARPET RUG MFG'R,

At Cor. Wells and Superior Sts,

Fort Wayne Ind

Will weave Rugs from old and new carpet scraps of either Body Brussels, Tapestry, Moquette, Wilton and Velvet furnished. Five pounds of carpet to the square yard. Also Rugs can be made from Ingrain Carpet, which will only take 3½ lbs. to the square yd. Prices greatly reduced. S. HELLING Prop'r.

Get your World's Fair books bound at THE SENTINEL office. tf

OFFICIAL REPORT.
George P. Rowell & Co., the leading authority on newspaper information, says:
"THE FORT WAYNE SENTINEL, published at Fort Wayne, Ind., has the highest circulation rating accorded to any daily in Indiana, outside of Indianapolis."

The Fort Wayne Sentinel.

The Largest Circulation in the State, Outside of Indianapolis.

ESTABLISHED 1833. FRIDAY, SEPT. 14, 1894. PRICE TWO CENTS.

Thought About Fall and Winter Goods Yet?

We're ready to supply your wants. Drop in and look about; get posted on the new styles and fabrics, and then when you are ready you'll know what you want; and by the way, note our prices carefully, compare them if you will, and you'll agree with us that good goods can be purchased in our establishment for less money than in any other shop in the city.

GEO. DeWALD & CO.

Youman's Knox,

Fall Style Stiff and Silk Hats in Black and Brown; also the

SCHOBLE HAT,

Which is one of the best

$4.00 HATS.

Are now to be had —OF— WM. MEYER & BRO.

Rooms 5 and 7 Arcade.

EXTRAORDINARY BARGAINS FOR THIS WEEK.

Special lot very fine 40-cent straw matting this week at 25c.

Special purchase of twenty-five Antique Oak finish Bedroom suits, with large bevel mirrors in Cheval Dressers; suits worth $25 to $30, selling at $17. Will not last long.

Beautiful Bird's Eye White Maple Bedroom suit—very nobby—worth $75 for $59.50.

Dresser has a special shape French mirror in it. This suit would cost you about double if purchased in Chicago or Grand Rapids.

Curly birch Center Tables—new design, $4.85.

Special sale of 100-piece Dinner Sets of imported and domestic.

Porcelain China at $5.45, $6.45, $8.00, $9.20, and up to $20.00. We save you fully one-third on these goods.

FOSTERS.

J. G. THIEME & SON,

CLOTHING

Made Firm and Fit Perfect. Comprises the very Latest Fabrics, Cut and made in the very Latest Styles, which we offer at

POPULAR PRICES.

Call and Examine before buying.

Corner Columbia and Clinton Streets.

HEMMED IN.

Such is the Threatened Position of Japanese Troops.

The Japanese Repulsed in a Battle, Leaving Upon 40 Dead Soldiers Dead or Wounded on the Field.

SHANGHAI, Sept. 14—If the reports received here from Corea are to be believed, there would seem to be no doubt that the Japanese forces operating against the Chinese are likely to be hemmed in. Dispatches received here from Fusan bring additional confirmation of the reports that the whole of southern Corea has risen against the Japanese. It also seems to be confirmed that the Japanese force of 21,000 men who attempted to march from Fusan to Seoul have met with disaster serious enough to compel them to return to the former place, with 1,200 of their number missing. From this it is judged that serious fighting must have taken place and it is not believed that the 1,200 missing soldiers will reach Fusan. A force of 200 fresh troops has arrived at Fusan in order to protect the Japanese settlement at that place against an anticipated attack upon the part of the armed bands of Tougakas gathering in the neighborhood.

General Li-Yung-Fu, the prominent black flag chief of Annal, has received orders from the throne to depart as soon as possible for the island of Formosa, where he is to act as assistant imperial high war commissioner. General Li-Yung-Fu, at the end of August, attempted to transport 500 soldiers from Swatow to Formosa, but, hearing rumors that a Japanese squadron was cruising in the vicinity of Formosa the captain of the steamer engaged to transport the Chinese soldiers would not put to sea in spite of the entreaties and threats of the black flag. Nothing daunted, General Li-Yung-Fu succeeded in smuggling his men across to the island in small parties, in any boats he could obtain possession of and wherever there was a chance of so doing.

In this connection it is reported that the transport steamer referred to was afterwards overhauled by the Japanese cruisers who sent boats of armed men to board her. The Japanese officers demanded the ship's papers, carefully examined them and then searched the steamer, evidently having received information to the effect that General Li-Yung-Fu was likely to be on board of her.

A disastrous fire attended with considerable loss of life is reported to have occurred at Chung King, on the evening of August 25. The conflagration is said to have raged all night and before midnight the whole of the southeastern portion of the city was in flames. About thirty persons are known to have perished during the fire, and it is probable that this number is far less than that which will eventually be shown to represent the actual loss of life. It is roughly estimated that the loss by the fire will amount to fully ten million taels. About two thousand buildings were destroyed including part of the Taotais Yamen (city hall) and three Chinese temples. No foreign houses were burned. The Taotais' wife, who was in feeble health, succumbed to the shock.

Further advices say that the loss by the fire at Chung-King will amount to fifteen million taels. Chung-King is situated on the upper portion of the Yang Tse Kiang.

Further details received from Corea say that the Japanese force of 2,000 men was sent to attempt to open up a line of communication between Fusan and Seoul. Their advance was opposed by the Coreans in force, who eventually compelled the Japanese to return to Fusan with a loss of 1,8000 men, as before cabled. The 2,000 men sent to reinforce the Japanese are now guarding Sorio, which is expected to be attacked by the Longnaks.

GRAND FINALE.

The Encampment Winds Up With an Excursion.

PITTSBURG, Sept. 28.—The twenty-eighth national encampment of the Grand Army of the Republic and all the attendant ceremonies and festivities is over. The Women's Relief corps installed its officers this morning, but the work of the other organizations was completed last night. The last number on the official program was completed today, when the officers and delegates with their ladies were given a boat excursion, which took in the armor plate mills at Homestead.

SENTENCED TO DEATH.

End of the Trial of Ringleaders for Murder.

VICTORIA, B. C., Sept. 14.—News from Fiji that the trial of the ringleaders and principal actors in the recent devil worship religion of the mountain tribes of Fiji was concluded at Suva, six prisoners captured by the king's troops being arraigned for murder and after a most sensational trial, sentenced to death. One of the condemned was a boy of about sixteen, who is said to be responsible for the entire tragedy, he having proclaimed himself devil priest and urged his fellow tribesmen to return to an ancient custom of life and superstitious worship. When the troops took the field against the mountaineers it was the boy who declared that the fortifications on the hill top were strong places and prepared with scientific skill, to resist the charge and meet the volleys of the sharpshooters. In consideration of his youth the executive council subsequently commuted his sentence to ten years' imprisonment, at the same time remitting the capital penalty in the cases of two others, who will serve in chains for two years. The two oldest and fiercest of the rebels were executed on the 15th of August. There is still a certain amount of disquiet throughout the islands among the followers of the boy priest, who are only partially satisfied by the commutation of his sentence and still threaten to make trouble. Many of these have crossed over to the Ellice group, in which government work was initiated some nine months ago.

FRIGHTFUL EXPERIENCE

Kirby Barnum Gives a Graphic Description of Forest Fires.

His Boat Travels Through Water Made Hot By the Fires—Dead Fish Cover the Surface.

MINNEAPOLIS, Minn., Sept. 14—Kirby Barnum, who owns a farm near the Western border of the Great Red Lake Indian reservation, in the northern part of this state, has just returned from a perilous trip down Thief river which skirts the reservation on the west. The trip was made in a small passenger steamer that plies between the Indian agency and Thief River falls, a distance of 120 miles.

Fully half of this trip was made between walls of fire. Mr. Barnum says that the flames have jumped the Thief river and cut a swath through the dense forest fully sixty miles wide. The country is aflame, but owing to the fact that communication is slow, little has been heard about it south. The steamer was forced to go three and four miles at a time and then every body would get out and stand in the water on the sand bars until the fire and heat abated somewhat.

Several times the boat was afire, and it was with the utmost difficulty that it was saved. If it had been burned the whole party must have perished. The water in the river had been heated to such a temperature by the fire that its surface was covered with millions of dead fish. Bear, deer and other large game were fleeing from the flames in great confusion.

Many small canoe parties of Indians were encountered making their way down stream as best they could. There has probably been loss of life among them. Mr. Barnum says that the fire originated in a blaze set by a man who had tried to get control of some hay land from the government. It was given to another man and out of spite he hired two men to fire it.

The flames soon spread to the forest and have been burning ever since. The people in Thief River falls and vicinity were so indignant over the act that they threatened to lynch the man if he could be found. He has disappeared with the two men he hired to do the deed.

STRIKE ENDED.

The Miners Succumb After a Siege of Five Months.

Five Thousand Men Preparing to Resume Work Next Monday.

PITTSBURG, Pa., Sept. 14.—The strike at the New York and Cleveland Gas Coal company's mines is over. The men had been out five months. The company had individual contracts with its men to work at fifty-five cents a ton. The Columbus scale fixed the rate at sixty-nine cents, and the men were called out. During the past week the men have been breaking away and today several mines are in operation, while the entire plant will be running by Monday. The company employs about 5,000 men. A vigorous effort was made to win this strike, as it was claimed that if it was lost the other operators would cut wages to meet the New York-Cleveland company's prices.

ELECTED OFFICERS.

The Ladies Auxiliary of the B. of L. F.

Mrs. Slusser, of Huntington, Honored by a Responsible Position on the Roster.

HARRISBURG, Pa., Sept. 14—The ladies society, auxiliary of the Brotherhood of Locomotive Firemen, closed its second biennial convention today. These officers were elected:

Grand President—Mrs. Leach, Sedalia, Mo.

Grand Vice President—Mrs. H. Groner, Boone, Ia.

Grand Secretary and Treasurer—Mrs. J. I. Moore, Stanford, Ont.

Board of Trustees—Mrs. Clark, Hornsellville, N. Y.; Mrs. Slusser, Huntington, Ind.; Mrs. Shope, Sunbury, Pa.

Executive Board—Mrs. E. A. Ball, Stafford; Mrs. F. H. Sargent, Terre Haute, Ind., and Mrs. W. C. Cook, Marquette, Mich.

The morning session of the brotherhood convention was devoted to the consideration of committee reports.

More Peaches.

Fifty bushels more of those nice Yellow Crawfords, at $1.40 bushel.

A car load of Watermelons just arrived fresh today, at 10 cts.

Red Peppers 5 cts doz.

Good cooking apples 15 cts peck.

At the PRINCESS CASH STORE.

MGR. SATOLLI WILL LEAVE AMERICA.

LONDON, Sept. 11—A special despatch from Rome says that Cardinal Gibbons and Archbishop Corrigan will be present at the consistory in December, when Monsignor Satolli will receive the red hat. The special despatch also says that Monsignor Satolli will then leave the United States.

WOMEN IN POLITICS.

They Turn Out En Masse to Defeat Col. Breckinridge.

The Primary Election at Lexington Tomorrow Will Be the Most Exciting of That District.

LEXINGTON, Sept 14—The women are out all over the Breckinridge district today urging voters on for tomorrow's primaries. Their presence is having much to do with procuring lights. They will be in the field again tomorrow. The ballots have been printed and distributed, the election officers have been notified of their duties from headquarters, the checks have been cashed and the money divided and sent through the district. The best work on election day on all sides will be done in this city. The prospects are that it will be give and take all day long. There does not seem to be any chance for fraudulent voting or false counting, as each candidate has a representative as an election officer. The best politicians are behind Breckinridge, and all of the known methods for vote making are being employed by them. They are working as though it were a matter of life or death and concede that the influence of the ladies is their greatest difficulty.

JACKSON TALKS.

Endeavors to Explain Why He Backed out of the Fight.

NEW YORK, Sept. 14—In an interview last night, Peter Jackson said: "I cannot see what there is to say. Corbett may have it all his own way now, for I'm off to the West Indies on Saturday. I am glad it broke up Brady's scheme. That will always be a source of satisfaction to me. I leave the whole field to the great champion. He can talk. I will not reply. I am classed as a broken down fighter and accused of fishing for a go between Slavin, also called another broken down fighter. It is, therefore, that broken down fighters should class with themselves. So I'll leave Corbett in full charge. I shall think some when I am away of that island in the Missouri river where the fight was to have been held. They say the tides are wonderfully strong out there. What if we had been squaring off at high tide? "Both Drowned," would have been the newspapers' headline. I shall never again answer anything that Corbett may say. He has the field to himself. I certainly do not think his offer to fight in a room, etc., is worth answering."

Tom O'Rourke, the Vail brothers and several other sporting men entertained the big Australian last night, and he will be given a farwell dinner this evening. Jackson does not know when he will return to this country.

REJECT THE NEW PLAN.

Stand Out for the Large Representation.

LANSING, Mich., Sept. 14—The large, unwieldy body of men constituting the Great Camp of the Knights of Maccabees refused to adopt the district plan of representation, which means the abolition of the present large annual meetings and the substitution of a smaller legislative body, consisting of representatives elected in district meetings of which the county is the unit. The proposition required a two-thirds vote and failed of adoption by a vote of 811 for and 541 against. The administration had given the plan a hearty support and the defeat of the scheme was a setback for the great camp officers. It is stated, however, that the plan may be taken up and adopted after the rural delegates have left for their homes. Major N. S. Boyton, the founder of the order, who has been great record keeper for thirteen years, was elected great commander by a narrow majority. The Lady Maccabees spent the day in the transaction of routine business and will adjourn tonight.

BRUTAL BURGLAR

Tortures a Woman to Force Her to Tell Where Money is Hidden.

PORT MORRIS, N. J., Sept. 14.—A masked burglar entered the house of Mrs. Caroline Whitman, an aged white woman living near Dorchester, and tortured her with fire in a fruitless effort to make her reveal the supposed hiding place of her money. The burglar first struck her over the head with a pistol, and then twisted strips of paper, and lighting them, held them under her feet until she writhed in agony. The old lady was found by her son, alive, but in such a condition of agony and terror that her life is despaired of.

A NARROW ESCAPE.

The Steamer Capes on Fire in Mid Ocean.

NEW YORK, Sept 14.—The Grace line steamer Capes, Captian Thomas, which arrived this morning from Brazilian ports had a narrow escape from total destruction by fire at sea, while on the voyage. Fire was discovered in the hold on August 11, and was not extinguished until August 13. The vessel carried a cargo of nitrate and much difficulty was experienced in preventing the flames from reaching it.

STEALS A HORSE.

Newell Gastineau's Scheme to Raise Wedding Expenses.

CRAWFORDSVILLE, Ind., Sept. 14—Newell Gastineau, a callow youth residing at Ladoga, would have been married on Tuesday next to Miss Ida Tyler, a fascinating damsel of Crawfordsville, but for the awkward interference of justice. Young Gastineau was long on devotion, but short on cash, and, realizing that the marriage would suffer a postponement, he concluded to resort to heroic measures. Last night he visited the barn of Frank Frantz, near Ladoga, stole a horse and burned the barn after him, entailing a loss of $4,000. He sold the horse at Veedersburg, and in a few hours was in the Crawfordsville jail. He pleaded guilty at the preliminary hearing and was sentenced to three years.

QUEEN OF THE SEA.

The Lusitania Breaks All Fast Time Records.

Travels From Queenstown to New York, 2,810 Miles, in Five Days and Eight Hours.

LONDON, Sept. 14—The remarkable performance of the Cunard line steamer Lusitania, which arrived at Queenstown from New York at 3:47 this morning, has created considerable excitement in shipping circles, and is a matter of public comment. The Lusitania's days runs were: 447, 512, 494, 514, 506 and 337, making a total of 2,810 knots, her average speed being 21.45 knots an hour. A singular feature of the trip is the fact that the Lusitania's records for both the eastward and westward voyages are identically the same, namely—five days, eight hours and thirty eight minutes, but on the present eastward trip she covered a distance of twenty miles more than she did on her record-breaking trip last month. The Lusitania by her present performance firmly establishes her position as "Queen of the Sea," having crossed the ocean in both directions in less time than any other steamer. She holds the highest average hourly speed record, 21.80 knots made last June, and her 580 knots covered in one day in October, 1893, is still the record for the longest day's run. The probabilities are that there will be no more record-breaking this year, as September gales are about due.

INCENDIARY FIRE.

The Barn of a Soldiers' Home Destroyed by the Flames.

The Building and Contents, Valued at $10,000, Totally Consumed—After the Culprits.

WASHINGTON, Sept. 14—Fire early this morning partly destroyed the big barn of the national soldiers' home, north of this city, causing a loss of about $10,000. The fire is believed to have been the work of incendiaries. Not long before midnight some hay stacks near the stables were discovered ablaze and burned to the ground. The inmates of the home had hardly been some quiet before another alarm was sounded, and this time the barn, in which are kept the horses and a part of the stores of the home, was found on fire in several places. The veterans were thoroughly alarmed and patrolled the grounds for hours. It is thought that some discharged soldier or crazed inmate of the home is responsible for the fires.

COUNTERFEITERS.

A Gang of Them Scooped in by the Detectives.

CINCINNATI, Ohio, Sept. 14—United States Commissioner Hopper today bound over Isaac Levi, aged 77, and his sons Harry and Wilder, also his nephew, Nick Claxton, for counterfeiting. Isaac is an old offender. The gang was caught by detectives at Osgood, Ind. with four molds for half and quarter dollars, metal and complete outfit for counterfeiting. Only forty dollars of spurious coin was recovered by the detectives, but it is thought they have more.

First Snow of the Season.

OMAHA, Neb., Sept. 14.—The first snow of the season fell here today. It was followed by a heavy rain storm from the north.

LOCAL LINES.

Mrs. J. W. Lane, of West Jefferson street, is dangerously ill.

Dr. Bowen goes to Chicago tonight, and also to Clifton, Ill. He will return Tuesday morning.

Emelin Schaefer and Master Lawrence returned last evening from a five weeks' visit at Toledo.

The populists of Wayne township will hold a convention in K. of L. hall next Thursday evening.

Congressman McNagny is in the city today meeting his many friends. He will make an active canvass of the district.

Phillip Weick will leave tomorrow for New York and from thence will sail for Germany to make his home with his daughter.

The Y. P. S. C. E. of the Methodist Protestant church, of New Haven, will give an ice cream social at the home of D. B. Bowers, No. 306 Maumee avenue, this city, tomorrow night.

Last evening a very pleasant surprise party was tendered Eddie and Will Schopheral, of 10 Orchard street. Music and cards were the features of the evening. Those who composed the merry party were Mr. and Mrs. Edwards, Bertha Gatley, Edith Hartley, Brandeberry, and Messrs. Fred Miller, Tom Brannigen, Pat Finnigan, Charles Rops. An elegant lunch was served.

Last evening a surprise was tendered Mrs A. J. McKelley at her home on Harrison street, it being the anniversary of her birthday. The evening was pleasantly spent. Light refreshments were served. The guests departed at 11 o'clock.

Attend International Business college, Schmitz block. 14 tf

THEY ARE MAD.

Milwaukee Knights Denounce Grand Chancellor Blackwell.

For His Speech on the German Ritual—A German Order Lodge Leaves the Order.

MILWAUKEE, Sept. 14—Supreme Grand Chancellor Blackwell, of the order of the Knights of Pythias, was roundly scored at a meeting of the Knights of Pythias in Milwaukee last night.

The session was behind closed doors, and it was announced that no official action was taken. The meeting was in response to a call issued by Juneau lodge on August 31 for committees representing every lodge in the city to meet last night to take action on Chancellor Blackwell's strong language, said to have been used in denouncing the use of rituals printed in German in Pythian lodges. Franklin, Columbia, Wagner, Janeau and Damon lodges were represented.

Several speakers declared that the grand chancellor had insulted every German in the order when he said they were not good Americans if they favored the use of a ritual in their native language. Others advised further investigation before any action was taken. Of the fourteen lodges in the city seven have at some time in the past used the German ritual, but none of them do at present.

YOUNGSTOWN, Ohio, Sept. 14—Goethe lodge, one of the oldest German lodges, Knights of Pythias, has decided to leave the order because of the action taken by the supreme lodge and the language used by Past Supreme Chancellor Blackwell. The officers yesterday sent notice surrendering their charters and rituals. The members, who are among the most substantial business men of the city, have organized the Goethe Relief society and will use the funds they have on hand to sustain it.

KILLED BY FOOTPADS.

Death of a Polish Peddler From Wounds Received.

PHILADELPHIA, Pa., Sept. 14—Michael Skerso, the Polish peddler who was found in an unconscious and terribly mutilated condition in an abandoned railroad cut, about a half mile above Whitehall station, Chester county, last Saturday, died this morning in the University hospital, without having regained consciousness.

He had been attacked by footpads, robbed, beaten and left to die. He was discovered by a section hand on the Pennsylvania railroad, who stumbled over the ghastly object lying in a clump of bushes. He was stripped of his clothing and was covered with blood from head to foot. The flesh of the right leg from the hip down was torn and bruised as though the perpetrators of the brutal crime had dragged the victim a considerable distance before throwing him into the cut. It is believed the parties who committed the assault labored under the impression that the railroad ran through the abandoned cut and that the man's body would be ground to pieces.

The injured man was taken to Whitford station and thence to the university hospital. From papers found in the man's pockets his name was found to be Michael Skerso. There are two theories entertained by those who are investigating the case. One is that he was assaulted by two companions who were soon in his company on the day previous to the crime, and the other is that he was attacked and beaten by a gang of Italians who work in the quarries near Whitford station.

WILL BE MADE A BISHOP.

Honors to Be Conferred on Rev. Father Hurth, of Texas.

SOUTH BEND, Ind., Sept. 14—Imposing ceremonies will be enacted at the Church of the Sacred Heart Sunday, when Father Hurth, formerly of Notre Dame University, for ten years past president of St. Edward's college, Austin, Texas, will be made a bishop. The consecrating ceremonies will bring together many dignitaries of the Catholic church. They will be conducted by Bishop Rademacher, of Fort Wayne, assisted by Bishop Richter, of Grand Rapids, Mich., and Bishop Schwanach, of LaCrosse. The sermon will be delivered by Right Rev. John Foley, bishop of Detroit. The services will begin at 8 a. m., in the presence of the students and community, and at 12 o'clock dinner will be served in the dining room at Brownson hall to the dignitaries of the church, advanced students of the university and invited guests. The new bishop will be stationed in Bengal, India, and will be the first from the Order of the Holy Cross to go on that mission.

Parkhurst's Choice.

NEW YORK, Sept. 14—The Rev. Dr. Chas. H. Parkhurst expresses himself in favor of the nomination of John W. Goff, of the council for the Lexlow committee as a candidate for the office of recorder at the coming election. In a carefully dictated statement after praising Mr. Goff's character and record work, Dr. Parkhurst paid a high compliment to Recorder Smythe.

Arrested for Murder.

JACKSONVILLE, Fla., Sept. 14—A. M. Hyatt, a man from Macon, Ga., has been arrested here on a charge of murdering G. Beard, a prominent attorney of Franklin, Tex., on September 24, 1893, who was found with his head crushed in.

Marion Leads.

NEW YORK, Sept. 14—The regular republican organizations held conventions in each of the thirty assembly districts of the city last night to select delegates for the republican state convention at Saratoga next Tuesday. Although none of the delegates received positive instructions, it is understood that at least eighty of them are Morton men, thirty anti-Morton and seventeen doubtful.

WILSON IN EUROPE.

He Arrives at London in the Very Best Health.

Newspaper Reporters Endeavor to Get a Tariff Interview With Him, But Fail.

LONDON, Sept 14—Hon. L. W. Wilson, congressman of West Virginia, has arrived here and was today interviewed at the Hotel Savoy. He said he was perfectly well, his health having been improved greatly on the voyage over. He was, he said, merely on a pleasure trip, and would sail from Southampton for New York on September 27. In regard to the tariff bill, he said he considered the bill which the house of representatives passed, a far better measure than the bill passed by the senate, though, even with this, he believed that Americans would be able to hold their own with the trading world better than they were formerly able to do. Mr. Wilson did not give a direct answer to the question as to how the bill would affect British trade. He said the bill was purely American, and was framed for Americans. The democrats, he said, were a low tariff party. He would not venture to say whether the party would make any further move in that direction.

GRAVE ROBBERY.

The Body of John Cline, a Chair maker, Is Stolen at Indianapolis.

INDIANAPOLIS, Sept. 14—Ghouls have again been at work in the cemeteries adjoining the city and have stolen the body of John Cline from the burying ground of the Central Hospital for the insane. Cline was taken to the institution from the city hospital on the 1st of the present month and died Tuesday. He was buried yesterday and early this morning suspicion was awakened by the appearance of his grave and the matter was reported to Superintendent Edenharter. An investigation was made and it was found that the grave had been opened, the coffin split open with an ax and the body taken away. The clothing was left in the grave. Footprints were plainly seen in the damp earth leading to the road which runs near the asylum cemetery and there the body was placed in a wagon or buggy, which was tracked down the road for a short distance. The wagon tracks led in the direction of the city and it is believed that the body was taken to one of the medical colleges. Warrants have been issued and a thorough search will be made of the institutions. Cline was a jigermaker in poor circumstances, but the union of which he was a member has taken up the matter and is determined to leave nothing undone to recover the body and detect and punish the ghouls.

WM. O. OWEN ILL.

The Republican State Leader Sent to a Sanitarium.

INDIANAPOLIS, Sept. 14.—William D. Owen, the republican nominee for secretary of state, is temporarily out of the campaign. He is at a sanitarium at Battle Creek, Mich. About a year ago Mr. Owen was prostrated by a sun stroke, which for several weeks threatened his life. He recovered sufficiently to attend to business, but, his friends say, he has constantly suffered from the effects of the sunstroke.

It is the understanding among the republican politicians that Mr. Owen is far from well, and the prediction is being made that he will not make another speech during the campaign, which would mean, of course, that the appointments for joint debates between him and William R. Myers, the democratic nominee for secretary of state, would have to be cancelled.

Since the arrangements were perfected for the joint debates there has been a good deal of talk about the democrats having overreached the republicans in the matter, and they believe that Owen's illness will be made a pretext for canceling the debates, as they have evidence that the republicans doubt the wisdom of such discussions.

KILLED HIS MOTHER.

Eugene McCarthy Cuts the Old Lady's Throat.

CLEVELAND, Ohio, Sept. 14—While partially under the influence of liquor this morning Eugene McCarthy, living at No. 177 Oregon street, quarreled with his mother and cut her throat almost from ear to ear. The old lady is dying. Mrs. McCarthy is an old woman and could make only slight resistance against her unnatural son's savage attack. In the struggle one of her ears was completely severed from her head. The son is in jail.

Tailor's Strike.

BOSTON, Sept. 14—At a meeting of the district council of the United Garment Workers last night, delegates from every shop in the city reported in favor of a general strike. If such action is taken, 1,500 men will be involved. Their most important grievance is that they are working under what they call the piece and task system and that they claim is unfair. They demand that the contractors employ them by the week and that the weekly wages shall be not less than $2 for a day of nine hours.

J. D. Williams expert accountant. Office: 53 East Main street.

CAUGHT IN THE ACT.

George H. Seabold Captures a Would Be Burglar.

John O'Connell Proves to Have Chased Two Women With a Club—Was Tied With Ropes.

This morning about 2 o'clock George H. Seabold, proprietor of the Star restaurant, caught one of his boarders, a young man named Charles Otten, in the act of rifling one of the rooms over the restaurant.

Seabold at once cornered the young man and sent word for the patrol wagon. Officer Hines was soon on hand and landed the young fellow at the police station. When searched a small amount of cash and a large number of miscellaneous articles were found on his person, including a fish line and some bed bug powder. The young man said his name was Charles Otten and that he was a printer by occupation. His home is in Jackson, Mich., and he had cards showing him to be a union man in good standing. Otten is in poor health and claims that he went to one of the boarder's rooms for the purpose of finding a wash bowl, as there was none in his room.

Seabold says that Otten was going through the pockets of the boarder's clothing. The young man seems to be in hard luck and is really to be pitied. He also had some pawn checks in his pockets.

CONTEMPTIBLE ACT.

This morning, Mrs Frofen, a wash woman, living at 93 Fairfield avenue, called at police headquarters and reported that last evening as her little son was carrying some clothing a small boy by the name of Wiefel ran up and snatched a pocket book from his hand. In the book was one dollar in silver. The police will arrest the thief.

HOUND OVER.

Harry Miller, the young man arrested for stealing some tools, was yesterday bound over to the circuit court.

A DANGEROUS LUNATIC

It now appears that John O'Connell, who was sent to jail for drunkenness yesterday morning by Mayor Oakley, has been creating trouble elsewhere. The following is a dispatch to the Chicago Tribune of Wednesday from that paper's Valparaiso correspondent: "A stranger, violently insane, was captured at Chesterton last night in an almost nude condition, who had chased two women through a field with a club. He was tied with ropes and brought to this city. On his person was a paper showing the name to be John O'Connell and that information had been filed in the Cook county circuit court before Judge Scales of his insanity, and he was to have been brought before Judge Scales September 8. He is deaf and dumb."

The fellow should be sent back to Chicago. He had the same club mentioned in the dispatch with him when arrested by the Fort Wayne police.

GIVES UP HIS OFFICE.

A Sheriff Resigns Because the Position Does Not Pay.

Sheriff Edgar A. Simmons, of Howard county, has forwarded his resignation to the governor, asking its immediate acceptance, for the reason that the office is non-remunerative. Under the fee and salary bill the sheriff is allowed $2,000, out of which he must pay two deputies, the whole including traveling expenses of $1,700 per annum. The docket of the next term of court is exceedingly heavy, and the sheriff estimates that after doing the work he will be $350 behind, if not $500. Under the law the county commissioners can make no extra allowances, and whatever the deficit it must be borne by the sheriff. Thomas was also a recent ruling by Judge Kirkpatrick, in effect that sheriffs must keep prisoners without fees, and must furnish their meals at not exceeding twelve and one-half cents a meal. Mr. Simmons claims that he is compelled to engage in other business in order to make a living.

OUR BAND BOYS.

The First Regiment Band to the Procession at Pittsburg.

This deserved compliment is given the First Regiment band which went with the G. A. R. posts to Pittsburg, by the Chronicle Telegram, of that city: "The newspaper guild was represented in yesterday's parade in various ways. Carl Slother, the director of the First Regiment band, of Fort Wayne, Ind., is a newspaper man as well as a musician. His band, numbering sixteen pieces, headed Sion S. Bass post, No. 101, of Fort Wayne, and was one of the best in the procession. They marched with precision, presented a handsome appearance and seemed to be "in it" all along the line."

BOUTELLE AT WORK EARLY.

Fighting on Holliday's Position in the Next President's cabinet.

WASHINGTON, Sept. 14—As an echo of the Maine campaign comes the statement that Congressman Boutelle, who figured quite prominently in the campaign, is already "laying his pipes" for a cabinet position in 1897, if a republican president is elected. It is said that when Mr. McKinley visited Maine during the recent campaign Mr. Boutelle was his right-hand man, and made it quite apparent that, next to Mr. Reed, he loved Mr. McKinley as a presidential possibility. In fact, in a speech at Bangor, where he introduced Mr. McKinley, Mr. Boutelle stated that if a man of Maine were not chosen by the national republican convention, the state would be found in line for Mr. Kinley. It is said that Mr. Boutelle, who was once chairman of the committee on naval affairs, would rather be secretary of the navy than anything else in the world and that he is not quite certain yet who will have the honorable of the portfolio—Mr. Reed or Mr McKinley. Mr Boutelle is "counting his chickens" quite early; but those who know the ardent and enthusiastic nature of the "gentleman from Hawaii," as he is now facetiously called in the house, are not surprised at his vaulting ambition.

JUDGE DAWSON ILL.

Adjourns the Superior Court Until Monday Morning.

The Sheriff Takes a Witness to Jeffersonville—Assault and Battery Case on Trial.

The superior court was engaged this morning until noon in hearing the case of Hursh against the Grand Rapids railroad. At noon Judge Dawson, who has not been well for a week, announced that owing to his illness he would be compelled to adjourn court until Monday morning, which he did.

This morning Sheriff Chastaine took William Wilder to Jeffersonville, where he is wanted as a witness in the case against Simarot, the defaulting treasurer of the Switchmens Mutual Aid association, the trial of which began today. Simarot is charged withhaving embezzled $12,000.

Chas. E. Birley and Bertha Geisk have been licensed to wed.

Mali Denner is on trial before Justice Ryan, charged with assault on Frederick Schlab. He hurled a rock, weighing five pounds, at Denner but luckily it only struck Denner's leg. The parties reside west of the city.

CRANCE PARDONED.

One of Allen County's Life Prisoners Released.

Wm. Crance, a life prisoner, of Allen county, was pardoned by the governor today.

DULL TIMES

Never Enter Where Low Prices Have Their Home—Special For Tomorrow's Shoppers.

Ladies' seamless and guaranteed fast black Hosiery, 12½c quality, for 10c.

Ladies' seamless gray and brown mixed Hosiery, 12½c quality, for 10c.

Ladies seamless and guaranteed stainless, full fashioned Stocking, for 15c, worth 20c.

Ladies' seamless, Hermsdorf dye, Stocking, extra long and extra fine quality, for 21c, worth 30c.

Children's ribbed fast black Hosiery, double soles, sizes from 5 to 9½, for 8c, worth 12½c.

Children's seamless tan and black Hosiery, absolutely fast color; sizes from 5 to 8, for 10c, worth 15c.

Gentlemen's brown and gray mixed Socks for 5c, worth 8c.

Gentlemen's brown and gray mixed Socks, 3 pair for 25c, worth 12½c a pair.

Gentlemen's black, tan and blue seamless Socks, guaranteed fast color, for 10c, worth 15c.

Gentlemen's fast black Socks, same as other stores ask 25c for, we sell tomorrow, 15c

Just received, our new fall kid Gloves, which are by far the best value in the city for the money.

For tomorrow, $1.35 value in ladies' dressed kid Gloves for $1.00; in tan, brown, white, pearl and black, with black stitching, 4-button length.

Ladies' Fique Glove in tan and red, 4 and 5-button length, for $1.25.

Ladies' long sleeve, low neck, Jersey ribbed Underwear, 25c number, for 18c.

Ladies' long sleeve, high neck, fleeced Jersey ribbed Underwear, for 25c, worth 37½c.

Ladies' short sleeve and sleeveless, low neck, combed Egyptian cotton ribbed Vests, 25c number, for tomorrow, 3 Vests for $1.00.

Ladies' white embroidered Handkerchiefs, with scalloped edge, for 10c, worth 25c.

Get one of those Shetland wool knit Shawls we are selling for 15c, worth 75c.

A large assortment of Chenille 6-4 Table Covers for 79c.

Don't buy your fall dress before you see our line.

Ladies' V shaped lace trimmed night gown, tucked yoke, for 69c, good value, $1.00.

Received, 50 dozen more of those elegant 50c Corsets, in drab and white, which we are selling at 39c.

Floor Oil Cloths for 20c per yd.

See our line of Swiss Muslins for curtains, from 12c up per yd.

A good Window Shade on a spring roller, for 15c; regular price, 25c.

LOUIS WOLF & CO., 54 Calhoun St.

A very pleasant surprise party was given to Miss Bertie Romery, of Michigan City, formerly of this city, at Gus Oberwitte's hall, No. 54 East Main street, last evening. Among those present were: Misses Mary Ott, Clara Romery, Mary Huelfeld, Anna Liebman, Sophie Liebman, Lena Merz, Katie Nern, Lena Nern, Lizzie Sauer, Bertie Romery, Emily Gerardin, Mr. and Mrs. J. Didier, Messrs. Gust Romery, John and Gust Ott, Howard Surrell, Oscar Ryan, Chas Romery, Ed Parrott, J. G. Beckner, Peter Lauer, John Boesse, Jacob steel, John Hoelscher, Virtus Beckers and Wm. Heier. The dancing was kept up till the early hours of the morning, when the party broke up to the strains of "Home, Sweet Home" by the Mennewith orchestra.

BUSINESS DIRECTORY

MONEY TO LOAN.

MONEY TO LOAN

On Real Estate or Personal Security. Rooms 27 and 28, Bank Block.

A. H. HITTINGER.

INSURANCE.

JAMES E. GRAHAM,
Attorney at Law.
Abstractor of Titles.
Guarantee, Real Estate, Loans, Collections
Rental Agent.
Room 28 Bank Block.--- Fort Wayne, Ind

S. E. CLEMENS,
Insurance, Real Estate and Loans.
Aveline House Block.

D. H. RIEHL,
Insurance, Real Estate, Loans.
No. 28 Bank Berry street. Fort Wayne, Indiana.

BANKS.

HAMILTON NATIONAL BANK.
Capital $250,000. Surplus $50,000.
The Hamilton National Bank will pay interest at the rate of three (3) per cent. per annum on certificates of deposit if left four months.
President—Charles McMillen.
Cashier—John Mohr, Jr.

White National Bank
Capital & Surplus, $223,000.
Pays 3 per cent interest on savings and time deposits.
Safe deposit boxes for rent at $5 per annum.

ARCHITECT.

A. D. ORDWAY,
ARCHITECT - AND - SUPERINTENDENT,
Office: 12 & 13 Schmidt Block.
Fort Wayne, Indiana.

PHYSICIANS.

ROBT. F. LIPES, M. D.,
Practice limited to diseases of the Skin and Genito-Urinary Surgery.
Office, rooms 22-23 Pixley Long Block.
Hours—9 to 10, 1 to 3, 7 to 8.

DR. ALBERT E. BULEON, JR.
Practice Limited to
EYE and EAR.
No. 22, 23, 24 Pixley Long Block.
Telephone 448. Hours, 9 to 4, 7 to 8 p. m.

G. W. ROWEN, M. D.,
Homœopathic Physician and Surgeon.
Office hours for consultation, 10 to 12 a. m. 2 to 4 p. m. Sundays, 9 to 12. Office, No. 12 West Main street, Fort Wayne, Ind.
Special attention paid to chronic diseases.

DR. S. H. HAVICK,
Diseases of the Nose and Throat.
Office Hours, 9 to 11 a. m., 1 to 4 p. m., 7 to 8 p. m.
Office, No. 43 W. Berry St. Phone, No. 64.

DR. B. GARD—To ladies suffering from uterine complaints or displacements, we offer a cure free of charge as our guest. 17 West Wayne street. Telephone 848.

J. C. MILLER, M. D.
Physician and Surgeon.
Rooms 34 and 39 Pixley Long Block.
Office hours—9 to 10 a. m., 2 to 4 p. m., 7 to 8 p. m.
Telephone 56. Fort Wayne, Indiana.

DR. G. W. MILLER,
EYE and EAR.
Office Hours—10 to 12 m., 2 to 5 and 7 to 8 p. m.
Spectacles fitted. Office 94 E. Washington St.

DRUGGIST.

GROSS & PELLENS,
DRUGGISTS.
Corner Calhoun and Wayne Sts. Phone 12

UNDERTAKERS & EMBALMERS.

KERLIN & BLOOM.
Undertakers and Embalmers.
Telephone No. 363. 101 Calhoun Street

CLEANING CLOTHING.

GUST SCHUBERT,
65 East Main street.
Steam Dye Works.
The only house in this country using ELECTRICAL CLEANING APPARATUS, for all kinds of garments without injury.

HAULING

HAULING
All kinds of freight, household goods etc., promptly attended to. Office 127 Calhoun Street, telephone No. 334.
P. J. BULGER.

BOHEMAN & KLAEHN, Funeral Directors and Embalmers.
No. 91 W. Main St., Fort Wayne, Ind.
TELEPHONE—For nights call Nos. 193 and 188 for office. No. 228.

A. HATTERSLEY & SON
PLUMBERS,
Steam and Gas Fitters.
48 East Main St.,
FORT WAYNE, IND.

ELY'S
Cream Balm
Is quickly absorbed. Cleanses the Nasal Passages. Allays Pain and Inflammation.
Heals the Sores. Protects the Membrane from Additional Cold. Restores the Senses of Taste and Smell.
Try a Will Cure.
A particle is applied into Each Nostril and is agreeable. Price 50 cents at Druggists or by mail, registered, 60 cents.
ELY BROTHERS,
56 Warren St., New York.

DR. T. J. DILLS
No. 26 W. Wayne St.,
Makes a Specialty of all Diseases
—OF THE—
Eye and Ear
OFFICE HOURS } 9 to 12 a. m. and 1 to 5 p. m.

The Evening Sentinel.

BY E. A. HARMETT.

FRIDAY, SEPT. 14, 1894.

Democratic State Ticket.

For Judge of Supreme Court, First District,
JAMES M. ROBERTSON,
of Marion County.
For Reporter of Supreme Court,
WILLIAM R. MARIS,
of Madison County.
For Clerk of Supreme Court,
JAMES M. WINTERROWD,
of Marion County.
For Superintendent of Public Instruction,
CHARLES W. BENNETT,
of Clay County.
For Attorney General,
WM. L. TAYLOR,
of Vigo County.

Congressional Ticket.

For Congress, 9th District,
WM. H. McNAY,
of Wabash County.

Democratic County Ticket.

For State Senator, 19th District,
JAMES E. ROBINSON.
For Representatives, 1st District,
GEORGE W. ROBINSON,
JOHN C. BOOTH.
For Representatives, 2nd District,
JOHN C. BOOTH,
JOHN C. ROBINSON,
JOHN C. FOLLIN,
JOHN C. HOFFMAN.
For Representatives, 3rd District,
JOHN C. HOFFMAN,
JOHN C. FOLLIN,
JOHN C. ROBINSON.
For Sheriff,
JOHN C. HOFFMAN,
JOHN C. FOLLIN,
JOHN C. ROBINSON.
For Prosecuting Attorney,
JAMES M. LEWIS.
For Clerk of Circuit Court,
WILLIAM H. MYERS.
For Auditor,
JAMES M. LEWIS.
For Treasurer,
JOHN C. HOFFMAN.
For Recorder,
JOHN C. FOLLIN.
For Coroner,
JOHN C. ROBINSON.
For Surveyor,
JOHN C. HOFFMAN.
For Commissioner, 1st District,
WILLIAM H. MYERS.
For Commissioner, 2nd District,
JOHN C. FOLLIN.
For Commissioner, 3rd District,
JOHN C. ROBINSON.

Democratic Township Ticket.

For Trustee,
JAMES M. LEWIS.
For Assessor,
JOHN C. FOLLIN.
For Justice of the Peace,
JOHN C. HOFFMAN.
For Constables,
JOHN C. ROBINSON,
JOHN C. FOLLIN.

Democratic Ward Ticket.

For Trustee,
JOHN C. HOFFMAN.
For Assessor,
JOHN C. FOLLIN.
For Constables,
JOHN C. ROBINSON,
JOHN C. FOLLIN.

Wayne Township Ticket.

For Trustee,
JAMES M. LEWIS.
For Assessor,
JOHN C. FOLLIN.
For Justice of the Peace,
JOHN C. HOFFMAN.
For Constables,
JOHN C. ROBINSON,
JOHN C. FOLLIN.

TONIGHT.

HEBREW TEMPLE—Religious Services.
SENTIN CLUB—Regular Meeting.
TRADES UNION—Trades and Labor Council.
LODGES—A. O. U. W. No. 19; American Sons of Columbus; Sion S. Post, G. A. R.; Fort Wayne Encampment, No. 152 I. O. O. F.; Allen Lodge, No. 3,505, colored, I. O. O. F.; Uniformed Rank, K. of P.

SUMMER will only linger with us for one week longer.

TAX busy days for the politicians and the office seekers are now at hand.

AN ECLIPSE of the moon will occur tonight. An eclipse of the republican party will occur on the night of the November elections.

THE school boys and school girls of the city will be at their studies again next week. Little do they realize that these days of their youth are the happiest of their lives.

MAINE has elected a state senate solidly republican, and only eight of the 151 members of the house will be democrats. The legislature will be too one-sided to make the session interesting.

HON. DURBIN H. CHASE, of Logansport, whom the republicans of Cass county have nominated for judge, has abruptly demanded that his name be dropped from the ticket. His reasons are purely personal, his disliking the annoyance of a campaign. I appears that he has been continuously pestered by invitations to contribute to church donations and by the calls which a candidate has usually to meet, and to a man of his independence the annoyance is unbearable.

MAYOR JAMES R. MCELHANY, the newly qualified mayor of Wabash, who presided at the meeting Wednesday night for the first time, made an innovation in preparing and reading a message to the council. In it he advocated the construction of a system of sewerage, better fire protection, a vehicle tax for the maintenance of the city streets, peddler's licenses, the improvement of the city parks under a board of park commissioners, and a reform in the matter of disposing of franchises to corporations without compensation or part of the revenue. The message was a long one and has occasioned a great deal of comment.

Our Nation's Defenders.

At the meeting of the Grand Army veterans in Pittsburg, the report of the adjutant general shows that over 7,000 veterans have answered their last call since the national encampment of 1893. This, together with losses by suspension, delinquent reports and otherwise, shows a decrease in membership of over 23,000, those in good standing June 30, 1893, being 397,293, and on June 30, 1894, the roll showing 373,968.

The commander-in-chief has well said that these figures indicate the beginning of the end, and that each succeeding year will show a decrease in the membership of the order. The boys of '61 '65 are passing away, and year after year the decrease will be more rapid. As each year passes the grand services of these defenders of the union will be more and more appreciated—for to their noble deeds and sacrifices in the dark days of '61 are we indebted for a united country, under one flag, holding high rank among the great nations of the world.

Colombian Mexico

Mexico is to be invaded. Its strongholds are to be besieged and its people called to surrender to the dominion of a foreign power. The campaign is to be of a spiritual rather than a physical character, however. It is their hearts and not their possessions that the natives are to be called upon to surrender. The Salvation army has decided to take the country that they may there carry on their work of amelioration and salvation. The enterprise is to be in the nature of the extension of General Booth's plans for the salvation of "Darkest England." An extensive colony of the poorest people that can be collected is to be placed in the way of helping and elevating themselves.

Some 200,000 acres of land have been purchased from the Mexican government for the starting of this colony. It is to be composed of 5,000 families, most of whom are to be taken from England, though quite a number of the "submerged masses" in the large cities of this country may be selected for the purpose. The land selected is in the state of Chiapas, on the extreme southern border of Mexico, on the Pacific coast. It is chiefly suitable for agricultural purposes. It will be parceled out among the colonists, but the Salvation army authorities will retain title to it until such time as the colonists show their capabilities of rendering themselves self supporting through its cultivation. When they accomplish this, title to their respective holdings will be passed to them if they desire to become permanent settlers on the land.

It is said that the tract of land secured offers exceptional opportunities for the acquirement of a competence, provided those who go there have the means of self support until they become fully established. The needed funds in the case are to be advanced by the Salvation army, with the understanding that they may be repaid when the beneficiaries get into a position to pay. The colony, of course, will be ready the head quarters of religious work by the army, not only among the colonists, but among the natives of the country.

Features of Tomorrow's Sentinel.

A large portion of the civilized world is understood to be watching, with a good deal of interest, to see what the Russian bear will do about the war between China and Japan. It is the British lion principally that is worried over the affair, though other nations are interested in a casual way. Tomorrow's SENTINEL will contain an article on the question, and tell how the Russian big bear has his eye on this contest, and how he longingly hopes to profit by it.

The convention of the Brotherhood of St. Andrew that is to be held in Washington next October, beginning on the 11th and lasting four days, will be a gathering of one of the most important societies, looked at from a religious standpoint, now in existence. In THE SENTINEL tomorrow we will give the origin and history of this society and its works and aims.

There is a good deal of talk just now about tea, and there have been some anxious inquiries concerning a possible rise in prices because of the oriental war now raging between the two great tea producing nations. This question will be discussed at length in tomorrow's SENTINEL, and, in connection with the article many things of interest concerning the tea culture will be told.

Few indeed comparatively are the places in the west where game is plenty, and the Indian Territory is one of them. It is the Mecca of sportsmen throughout the whole trans Mississippi region, and annually sees scores of well equipped hunters roaming through the almost virgin valleys and woodlands of the red man. An illustrated article telling of the rich and attractive game in this country and much about the exciting sport of hunting will be published in tomorrow's SENTINEL. It will be especially interesting to hunters.

The Limelike Club had for the subject of its discussion this week the question "Am do Cull'd Man Satisfied with de Circus as He Finds it Today?" Our special contributor, M. Quad, was there and reported the debate for THE SENTINEL and in tomorrow's SENTINEL he will give a full report of the proceedings. He also writes about the Arizona Kicker and other subjects.

Bill Nye, always humorous and interesting as usual, will be on hand tomorrow with an article on many themes from the red bug of North Carolina to the servant girl question. William gives his experiences in school examinations and tells why he moved from New York to North Carolina.

"The Broken Heart" is the title of an article giving some sad and sudden deaths of women, which have occurred in different parts of the country.

The story of a well planned bank robbery, as told by the detective who unravelled it, makes another interesting article.

The announcement of Levi P. Morton's candidacy for governor of the state of New York is a matter of more than passing interest, for it is not often that an excited president emerges from retirement. The SENTINEL tomorrow will give a sketch of Mr. Morton's life and in connection with it publish his picture.

Other interesting articles which will be found in tomorrow's SENTINEL will be the New York fashions, "Hong Kong Boot Gardens," "A Born Warrior," "Stories About Tom Corwin," "The First Balloon Ascension," wit and humor, secret society talk, and other reading matter of a religious and miscellaneous nature.

Good Doctrine.

The Detroit Tribune gives some excellent advice to its readers in the following paragraph. There are people who believe the cause of morality and religion is subserved by a solemn demeanor, just as there are doctors who believe they get credit for wisdom by looking like an owl and shaking their heads. Both are dead wrong.

We have nothing but commendation for The Tribune's recommendations. We have only a suggestion to add to one of its shining bright points. Learn to sell a good story by all means, but don't tell the same story more than 60 times. That is the place to draw the line.

The Tribune says:

Learn to laugh. A good laugh is better than medicine. Learn how to tell a story. A well told story is as welcome as a sunbeam in a sickroom. Learn to keep your own trouble to yourself. Everybody has troubles enough of his own to care for. Learn to forget wrongs. If you cannot do good, do no harm. Learn to be cheerful. Look for the good in others and you will find it in yourself. Learn to take your pleasure where it is, in the present, rather than go to the ends of the earth to have the same for a memory. Don't cry. Tears do not relieve, but weaken. Work is the best medicine we know of for most ills. Learn to be a good listener and to talk with those who know more than you do. Learn to be helpful to others. Do good to others and it will come back to you. Learn to be cheerful in your own home, for it is there that you are most to be known and judged. Learn to be a good neighbor. Be courteous to all, but intimate with few, and choose these well before you give them your confidence. Be good to your family. Make home happy, and you will have done your share toward making others happy. Learn to laugh.

THE STAR OF EMPIRE

EDITH SESSIONS TUPPER THINKS IT IS NEAR THE ROCKIES.

She Is Somewhat Carried Away by the Splendor of Colorado's Summer Resorts and Lacks Adjectives to Describe the Splendors of the Scenery.

SUMMIT, COLORADO, SPRINGS, Sept. 11.—(Special to THE SENTINEL.)—"I thought," said an eastern man I met on the other day, "when I decided to take my vacation in Colorado instead of going to the seashore, that I was going indeed to the wild and wooly west. The idea of being asleep every night to the howl of coyotes or to mostly spent big game I fan and I hadn't even a pocket full of little pick like quarters of a cent, with the prospect of being shot through the window. But when I first reached this place after my arrival, I set out in the pursuit of the Indians and saw the most tragic eyes imaginable, with their handsome, well groomed owners, could I have dared to pass by to the glorious sweep of the Rocky Mountains with I have finished my look at my favorite eastern resort."

Colorado Springs is perhaps the Saratoga of the west. There is a great deal of wealth and society in the town. It is a resort where wealth and the many beautiful objects together with the broad, shady streets make it most attractive. Its surroundings are Pike's Peak and Cheyenne Mountain, the Garden of the Gods, which indeed it is, and the Manitou springs, with its Navajo springs, whose waters sparkle and bubble with the effervescence of champagne. Besides the pool there are 50 private bathrooms supplied with hot and cold water, handsome reception rooms and a visitors'

THE MORGAN GRAND.

GLENWOOD SPRINGS, HOTEL.

clubroom. There are other clubrooms in town, which have given Manitou quite the air of Bohemia in the olden days. A commodious room which decorates one of these clubrooms is a collection of valley informs, the other that it is a club of pleasure for gentlemen. On account of the "silver dollar" I suppose, this club is closed this summer, but I am told that Phil Dale's place now is quite alive plunging on higher play than this same club in sixty, peaceful Manitou.

Nature's Grand Organ.

One of the drives from Manitou is that up through the Ute pass to the Grand canyon—a marvelous cave, or rather set of caves, filled with beautiful crystal formations and a wonderful display of stalactite and stalagmite. All sorts of fantastic images abound—animals, birds, flowers, heads. The "grand organ," however, is the most wonderful of the place. The keys of this wonderful instrument are formed of stalactites, which, being struck by the player, give out distinctly musical sounds to such an extent as to allow the rendition of quite a tune. This curious instrument is only very little short of the famous Mammoth cave organ. The pass was the trail route to Leadville in the days of '49, and is now the shortest approach to Cripple Creek by wagon. The road leads out from the city 100 feet above the roaring, foaming Fountain Qui Bouille. The drive is simply idyllic.

Advanced sojourners in the latest corner of the west—Indian scouts, but it is also listed to be the home of the Utes. There are no adjectives to properly describe the scenery, and which bursts upon your sight at every turn. Things seem unusually mixed up. Stagecoaches from Byers straightened out the tangle, and the session soon blew over.

In New York, where she nightly appeared as the Carlina in the character of a hot tamale boy, you could see a little lad waited to her cars some queer stories about the frisky conduct of her husband in St. Louis. These stories also worked up quite a sensation, and Mrs. Titus, that dear old creature received a letter from her son warning Mrs. Titus slipped away from New York about three weeks and slid into St. Louis. No time thing she did after her arrival was to employ a detective. Then she settled down to await developments. The other night, according to the detective, she walked outside the Cave until the opera was over and saw her son-in-law come out. They followed him long enough to produce a triumphant smile on the face of Mrs. Titus as she wended her way back to New York the next day. Soon after Manager Tuthill received word that the divorce papers were being drawn and will be presented to the court without further delay. When a reporter asked Mr. Tuthill as to the truth of the story, he confirmed all the facts related.

"I had hoped," he said, "that this would not get into the papers. Still I suppose I might as well acknowledge the soft soap is true. In writing it, however, I would ask as a favor that you speak only with kindness of Sylvia. She is a lovely girl and as sweet and amiable as she is beautiful. We didn't get along, though, owing to the meddlesome interference of Mrs. Titus. But I won't even say anything against the old lady, heaven bless her! Just put all the blame on me and say that I think with Phil Dale that if any wife on earth wants a divorce she is fully entitled to it, but if a man wants a divorce he must furnish proof."

P. R.

A True Friend.

"I did your look a good turn in last week's paper," said the critic to the author.

"Indeed!" said the author.

"Yes," said the critic; "I didn't mention it."—Tit-Bits.

Quong Tehang on Deck.

Brave Admiral Wang Shang in the good ship Wei Ping
Sails in outline out from the harbor Lee Chow,
And Admiral Wen Wang in his warship Chang Wing
Heaves anchor and sails from the wharf in Tiao Ling,
And they sail forth and meet the brave Admiral Kan Lee
Some twelve miles away in the deep Tsiling Telong sea,
And Admiral Quong Tehang, who has come
Sails up to the fleet with his good ship Qing Ping,
Then Admiral Quong Tehang rises up on his prow
And says, "All ye warriors leave, from Chow Chyo,
From Yang Tow and Wlang Gong and Dong Ding and Tehow Tehing,
From Yang Sang Kiang and from brave King Ai Ping,
From Quong and from Quong and Nanchang and Tungyang
And Hoyang and Wuchang and Yungyang and Nangang
And Pagang and Ichang and Kwanchiang and Tsing Ling
And Sinning and Fing Chow, I appeal unto you
To aid from a Japanese noble to whom we from Kolonk,
From old Yum Carna and from Bogdo,
From old Ko Ko and Chinchinnang and Bagnad Yum
And the allies of Yum Yum and Ko Ko and Pooh Bah
Have sent a message to Yum Yum, Ko Ko, Pooh Bah and Tsi Ping Tsong
Tsai Ping Tsi Ping Tsong

WANTED.

WANTED—Boy at the Herald. 14 3t

WANTED—A kitchen girl at 67 W. Wayne street. References required. 2-tf

WANTED—Good girl for general house work, at 39 East Wayne street. 2-tf

WANTED—A good experienced cook. Mrs. H. C. Gill, corner Berry and Ewing streets. 1-tf

WANTED—Good girl for general housework. References required. Apply 34 Wells street.

WANTED—One lady and one gentleman to board and room in office on salary and commission. Address, C. E. Fuhs, Wagoner, Ind. 23 2t

WANTED—Girl to do several hours work. No washing or ironing, and all family live at home. Inquire at No. 67 W. Main st.

WANTED—A girl to do general house work, no washing or ironing, small family, must live at home. Inquire at No. 67 W. Main st.

WANTED—Washing, ironing and house cleaning, or other work suitable for a woman to do. Address Mrs. Elizabeth Harland, No. 81 Handen street. 12 1t

WANTED—Good business or residence property in exchange for vacant lots. Will assume mortgages or have cash difference for the right sort of business or property. John Dreitschman, 3 and 4 Bailey Block. 29-3m

CASH GIVEN AWAY FREE! will be awarded to eighty-four cash awards for correct replies to my 142 illustrated advertisements for the new 10 cent Pyramidic Medicine Co., St. Paul, Minn. 43 6 1t

PERMANENT WORK—for active men. Salary or commission. No experience necessary. Goods nationally advertised. Good jobs of everybody patronized 8 per cent. Address R. 8, Box 767 Thomas Building, Boston, Mass. July 30 eod4w

OHIO MILITARY INSTITUTE. Plain Clear School for College or Business. Unsurpassed Catalogue. Address Rev. C. M. Byram, College Hill, Cincinnati, O.

FOR RENT.

FOR RENT—Dwelling No. 101 East Berry street, all modern improvements. Inquire at 1 East Berry. 29 tf

FOR RENT—A furnished room, or suite of rooms, not of boardinh. Inquire at Lehman Book and Newsstand, 81 Calhoun St. 20tf

FOR RENT—Nicely furnished rooms to a single gent only. All modern conveniences. Rent reasonable. 34 East Washington street. 5 2m

FOR RENT—A seven-room cottage, also furnished, rooms carefully heated and near a desirable boarding house. Very reasonable. Inquire 62 W. Superior st. 12 tf

FOR RENT—New house with five nicely furnished rooms, bath, hard and soft water, cellar and stable, at 71 Hoagland ave. Inquire at 72 Hoagland ave. 29 tf

FOR RENT—House with 12 rooms, all modern conveniences, hot and cold water pipes, bath room and large barn at No. 32 W. Wayne St. Inquire at Morris, Hall and Harris's office. 10 tf

FOR RENT—Three unfurnished rooms, centrally located being only 10 minutes walk to Court house. Water and gas in house suitable for man and wife for light housekeeping. 10 Griffith street. 18 tf

FOR RENT—Dwelling 70 and 80 Lafayette st., dwellings Harrison and 24 Hanchette ridge streets, dwelling 8 and 10 Forest St., Cedar and Hoon, corner Fairfield avenue and Locust street, Lewton dwellings, St. Mary's avenue dwellings Nos. 21 and 25 Hamilton street, large two story brick dwelling 128 Hanna avenue dwellings 142 Berry street, corner Harrison and Ewing, flat No. 33 Harrison street, and flats, halls and stores in Nelson block, 21 Bonnewitzer's four room dwelling, on West Superior street, a good seven room dwelling on Brackenridge avenue, a good dwelling and stable on Hoagland avenue, frame dwelling No. 97 North Clay street.

SCHRADER & WILSON, 1st floor, No. 7 Court St.

FOR SALE

FOR SALE—Grocery and School. Corner Fairfield ave. and Locust street. Inquire on premises. Call early. Good reasons for selling. Call at the grocery. P. B. Gibson. 11 3t

FOR SALE—At once, if taken at once, a four year old mare, sound and kind, a good Workerer, a good horse and spring wagon—the entire outfit for $60, or either piece for sale or trade at a bargain. Call on D. K. Kemp, 24 Bank Block. 1-2t

FOR SALE—Or trade for other property of less value in this city: Dry goods store building with two lots attached on, and line residence near the store building. Both properties are supplied with city water and natural gas. The location is the best in the business part of the city. Call or address 67 Holton avenue. 21-tf

FOR SALE OR RENT—By Ann Fort Wayne Land and Improvement Co., six room cottage rent, $1200 per month, or will sell on monthly payments of $18 per month. House is situated in Lincoln, three blocks east from bridge. Apply at office of the Land and Improvement Co. Room No. 12, Fisher & Lang block.

BARGAINS IN REAL ESTATE.

Twenty-five houses and lots for sale or trade on farms also one 40 acre farm to sell or exchange for city property, and one 240 acre farm, and two 200 acre farms, and one 80 acre farm, and three 80 acre farms, and two 40 acre farms, and one 30 acre farm, and one 40 acre farm, and one 10 acre farm, also down and up in town. For particulars inquire of Keplinger & Co., 44 Hr. Schwomer's office 23 Calhoun St., up stairs.

MISCELLANEOUS.

THE EMPLOYMENT OFFICE formerly at No. 26 W. Washington St., has removed to No. 209 Calhoun St., where persons in need of help, also good girls wishing employment will be waited upon by Amos Laflin, successor to E. Fitzgerald. 22 1m

LOUIS F. CURDES,

Real Estate Agent, Rooms 3 and 4 Bank Block.

Farms for sale, or trade for city property. Building lots in all parts of the city, on terms to suit the purchaser. I have any number of houses and lots, at prices ranging from $50 to $3,000; several choice business blocks for sale, very cheap. Money to loan.

HUMANE SOCIETY NOTICE.

All parties having knowledge of acts of cruelty to animals, or children will greatly favor and assist the Fort Wayne Humane Society by telephoning or writing such information to Officer Schlueter, 81 Clinton street. Telephone No. 16.

May 18, 1849.

To The Editor:

Volume No. 5 of Harper War Book just came, and it surprised me greatly to find the large colored map. Accept thanks for your promptness. I thought the other parts couldn't be beat, but they seem to grow better If others appreciate the value of what you are giving for only 10 cents, you must sell a host of them, for if anybody once sees these War Volumes they must be as much surprised as I have been at so much, and so good, for such a low price. You deserve a vote of thanks for what you are doing. The good done by placing this great Harper history of the civil war in reach of every man, woman and child cannot be calculated.

Yours very truly,

F. B. D.

THOUGHT IT WAS DEATH.

Reporter: What's the matter with the crowd, officer? Some one killed?

Officer: No. Watermelon just fell off a wagon.

INVALUABLE.

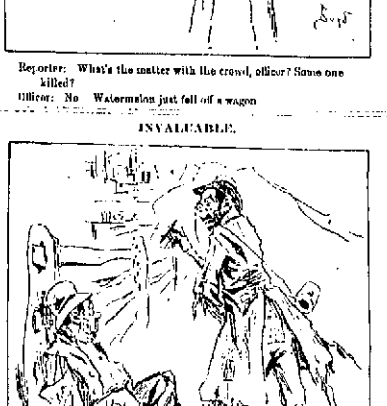

Ever Tired: Come, sit down Billy. What's yer hurry?

Billy English: Can't I jus' got a cable from de Prince o' Wales wantin' me tor come over and help him win de yatch races.

LOST TWO FINGERS.

C. E. Granger Meets With a Painful Accident.

Change in the Official Force at the Standard Wheel Works—Old Soldiers Returning.

C. E. Granger is at Hope hospital, suffering from injuries received while engaged in his regular vocation—that of switchman in the east yards of the Pittsburg road. At 7:30 o'clock this morning Mr. Granger attempted to couple some cars, when his left hand was caught between the deadwoods and badly mashed. He was taken to the hospital, where Dr. G. G. Stemen amputated the first and second fingers at the knuckle joints. The unfortunate man resides at 100 West DeWald street.

BRIEF MENTION.

The Toledo and Ohio Central road shows an increase in earnings the first week of September of $300.

Nickel Plate trains Nos. 2 and 5 again draw dining cars, which were abandoned at the close of the world's fair.

C. H. Dowman, painter in the Pittsburg shops, has returned from Pittsburg and resumed his duties in the shops.

William Kohlbach, passenger fireman on the Nickel Plate, is enjoying a wedding tour, he having been married last Wednesday.

William Christie has taken apoition with the electric light works as watchman at the store room. He commenced service this morning.

This morning the Electric Light company shipped the machinery for a 35-light Wood arc plant to the Canning company, Hoopeston, Ill.

William Haag, the telegraph operator in the Wabash depot at Huntington, and Miss Isadore Hoffman were married Wednesday evening.

Chief Dispatcher Will Tigar, of the Pittsburg, attended a meeting of the Royal Arcanum at Valparaiso last night. Mr. Tigar is grand regent of this order.

John J. Rodgers, commercial agent for the Missouri, Kansas and Texas road, and C. F. Milhouse, representing the Santa Fe in a similar capacity, are in the city.

There is no longer any question as to the Toledo, Peoria and Western being in control of the great corporations, the Pennsylvania and the Chicago, Burlington and Quincy.

The Roadmasters' association closed a very successful convention at New York Wednesday evening. The next meeting will be held in St. Louis on the second Tuesday in October, 1895.

C. F. Driver, J. Brenno and J. Wincks, Nickel Plate brakemen, are off duty on account of sickness. W. L. Stanley, another brakeman, reported for duty yesterday after a brief absence.

The contract for grading 500 miles of the new interstate and Gulf road was let on Tuesday to the King Charles Construction company, of Danville, Ind. The bonds to build the road have been sold to English capitalists, and track laying will be commenced within sixty days. The grading will be pushed in both Kansas and Texas, and it is thought the weather will permit working through the winter months.

F. B. Conners, of the Wabash shop, is attending the street fair at Toledo.

Roy Harkins, apprentice machinist at the Wabash shops, is absent on sick duty.

John Griffiths has gone to Chicago to repair some machinery for the Electric Light company.

Ed Deegen resumed work in the Wabash blacksmith shops this morning after a brief illness.

W. S. Holverstott, of the electric light works, has gone into Noble county to visit friends a few days.

George Foster, a switchman in the Wabash yards, is sick and was taken to the Fort hospital this morning.

Machinist E. A. Gillette, of the Wabash shops, has returned from the encampment and this morning reported at the shops for work.

Superintendent of Motive Power G. L. Potter, who has been in Pennsylvania since last Tuesday, will arrive home tomorrow morning.

A. B. Morss, private secretary for Supt. J. B. Barnes, of the Wabash, is in the city on business for the company. He resides in Springfield, Ill.

William Bonnell, Henry Wolf and Peter Johnston reported for duty at the electric light works this morning, having returned from the Grand Army encampment.

The Big Four has met the Lake Erie and Western's $1.50 round trip rate, Indianapolis to Chicago, and is preparing to carry a big crowd next Saturday, the day set for the excursion.

The Anthony Wayne factory started upon a ten hour per day schedule this morning. The firm has on hand orders for ten car loads of washing machines and is somewhat behind with work in the shop.

Mr. and Mrs. Peters, of Montpelier, Ohio, died yesterday from injuries received by being struck by a Wabash train. They were married only twenty minutes before the accident and were en route home at the time.

Henry J. Miller, auditor of the Electric Light company, went to Chicago this morning to look after some business affairs for the firm. He was accompanied by Mrs. Miller, who will remain in that city until next week.

The Indianapolis Journal says: "Dr Talbott, medical examiner of the Pennsylvania Voluntary Relief department (Indianapolis division), yesterday received from the shops at this point applications for membership of the Pennsylvania Relief department from 121 employes, being the largest number of applicants in any day, and, in fact, in any week, since the association was organized."

Five years ago 75 per cent of the box cars were but twenty eight feet long and had a carrying capacity of 30,000 to 40,000 pounds. Now, it is stated that 90 per cent of the box cars in use are thirty four feet long and have double the carrying capacity.

It is reported that George Vanderbilt, who owns thousands of acres of land in North Carolina, is about to enter the field of railroad building as a means of getting some of his timber to market. The line which it is said he will build is from Knoxville to Anderson, S. C., via Walthall. A large part of the line is already graded, and should Vanderbilt construct the road it will decrease the distance between Cincinnati and the south Atlantic coast over 100 miles. This, together with the Knoxville, Cumberland Gap and Cincinnati and the Port Royal and Western California will give an air line from Cincinnati to Augusta.

THE FUTURITY RACE.

SOME LESSONS TO BE DRAWN THEREFROM.

J. B. Dyer, the Turfman, Writes of the Class of Racers Brought Out—Brandywine Is in His Opinion a Colt of Much Promise.

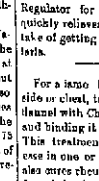

THE FUTURITY has been run and won. The dainty daughter of Sir Hikon and Mercedes has carned her place among the famous winners of that famous stakes. She is still unbeaten, having won the three races in which she has run, and this, perhaps, entitles her to rank as a high class 2-year-old. Still, until she has again met and defeated her opponents of that occasion, I am inclined to rank her below the standard that her admirers rate her.

It may be that she is the best of her age that has been shown. If she is, it is to my mind a verification of the general opinion that the 2-year-olds of this season are far inferior to those shown in former years. There are, perhaps, a dozen who can rank as of stake class, but on the whole those shown are little short of being ordinary.

The best proof of this is the fact that they are continually beating one another. In the spring Utica, Counter Tenor, Gotham, Waltzer and Kremlin were thought to be model beaters, but as each in turn met with defeat their rating was lowered and all hopes of finding a crack among them was abandoned.

J. B. DYER.

At Saratoga the best western 2-year-olds were seen, and again was the result disappointing, for not one of them carried a second stamen. At times some colt or filly has jumped out and startled every one by showing some marvellous burst of speed, but they were soon back again in their places, leaving the question unanswered unsolved.

The Futurity introduced Brandywine, a grand looking brother to that good horse, Potomac. It is now a matter of history how he was at Buffalo and as she landed her rich prize, and few of those who saw the race will refuse to admit that in a couple more strides the order of the finish would have been reversed. This is now, with the colt in class as the best of his year. He will probably meet Butterflies again before the season ends. When they do come together we shall have a more definite solution of the oft-repeated question. Who is entitled to first honors among the youngsters of 1894? J. B. DYER.

The Mistakes

Of life are many—some great, others small. We classify them as we feel their effect, and just in the same way you recognize Simmons Liver Regulator when taken for Indigestion, Dyspepsia, Constipation and Biliousness. There can be no mistake in taking the Regulator for these disorders. It quickly relieves. Don't make the mistake of getting anything else for Malaria.

Try It.

For a lame back or for a pain in the side or chest, try saturating a piece of flannel with Chamberlain's Pain Balm and binding it onto the affected parts. This treatment will cure any ordinary case in one or two days. Pain Balm also cures rheumatism. 50 cent bottles for sale by druggists.

Home Seekers' Excursions.

One fare for the round trip; limit twenty days. Going to nearly all the southern states, Aug. 7th, Sept. 4th, Oct. 2nd, Nov. 6th and Dec. 4th; going to Michigan, Aug. 14th and Sept. 18th. If you want the very lowest rates for a pleasant and profitable tour, inquire of Agt. L. E. & W. Ry. 23tf

Have your Sights and Scenes of the World bound at THE SENTINEL office. tf

A Good Thing to Keep at Hand.

From the Troy, Kansas, Chief.

Some years ago we were very much subject to severe spells of cholera morbus; and now when we feel any of the symptoms that usually precede that ailment, such as sickness at the stomach diarrhoea, etc., we become scary. We have found Chamberlain's Colic, Cholera and Diarrhoea Remedy the very thing to straighten one out in such cases, and always keep it about. We are not writing this for a pay testimonial, but to let our readers know what is a good thing to keep handy in the house. For sale by druggists.

Awarded Highest Honors—World's Fair.

DR. PRICE'S CREAM BAKING POWDER

MOST PERFECT MADE.

A pure Grape Cream of Tartar Powder. Free from Ammonia, Alum or any other adulterant.

40 YEARS THE STANDARD.

DO YOU WISH A GOOD HINT?

"We must eat to live."

The health of the body and life itself depend entirely on a suitable diet. When people do not get enough food or live on an improper diet, sickness is the inevitable result. Proper nourishment is the secret of health and strength. The great question of health is, therefore, what is a proper diet?

This question might be answered in three different ways and yet each answer would be correct. In the tropics, it would be right to say that the proper diet for mankind is almost entirely vegetarian—that is, fruits, vegetables and grains. But in America, which lies in the great temperate zone, a mixed diet is found to be the best. The healthiest people in this country live on meat foods, vegetables and grains in suitable proportions. Such a diet is founded on reason and it ought to be healthy.

Theory and practice, however, do not always agree. There are thousands of people who eat plenty of good food and yet remain weak, unnaturally thin, pale and puny. They have no strength and are continually complaining of tired feeling. Their great trouble is that while they eat suitable food they do not get sufficient nourishment. They do not digest their food properly. So they keep thin and keep getting thinner. Lack of nourishment soon wears them out.

It was formerly the custom to advise such people to take oils and fats, but persons with weak stomachs can no more digest cod liver oil than they can digest fat pork. The effect of either is to make them dyspeptic and bilious. And that is why advanced physicians now refuse to prescribe cold liver oil. Medicated wines and so-called stomach "bitters" are equally useless. They only inflame the lining of the stomach and give no nourishment.

The recognition of these great principles of diet and nourishment has led to one of the most brilliant discoveries of the present age. It has completely revolutionized the treatment of dyspepsia and constipation. Instead of trying to cure indigestion with medicines and oily mixtures, people are now finding out that the only way to get relief is by obtaining sufficient nourishment, and that this nourishment is speedily gained by taking Paskola, the artificially digested food. This great discovery has caused a decided sensation for some time past, and the fact that Paskola is becoming so wonderfully popular is the best proof that it has merit.

Any up-to date druggist will furnish Paskola. If you want to know how it works, send for free pamphlet to the Predigested Food Co., 30 Reade street, New York.

Light on the Town of Pullman.

The voluntary testimony of Mr. George M. Pullman before President Cleveland's commission to investigate the causes of the famous sleeping car shop strike throws more light on the actual state of affairs at the model town than anything hitherto has done. The company has declared its usual dividend of 8 per cent this year, straight through the hard times and all. The houses were built for the workmen to live in. The streets and improvements were constructed. Then the cost of all this was summed up, and rent was charged the men sufficient to pay the Pullman Land Association 6 per cent profit on the whole. The employes paid to the association a profit of 6 per cent—that is to say, not only on the houses they lived in, but also on streets they walked upon as well as on the sum paid for water for the town of Pullman. They paid individual water rent besides. A Pullman house was shown which contained a house requiring the tenant to make all repairs. Mr. Pullman said the company repaired the roofs, however.

Last spring the company was losing money in the manufacturing department. In order to keep the men at work Pullman took several car building contracts at less than cost. Then in order to keep up the dividends of 8 per cent he reduced the wages of the workers in the construction department. In his testimony were matchless of question and answer like this:

"Were rents reduced when wages went down?" asked Judge Worthington.

"They were not."

"Why was this not done?"

"Well, if the wages of the superior officers were reduced, they might have quit us."

Chairman Carroll D. Wright got in some work in the following questions and answers:

"Has the company owned a years of unusual prosperity increased the wages of its employes?"

"It has not."

"Would not you see that what proportion is equitable to a third party the question whether you should raise the wages of your employes or not?"

"I prefer not to say written a statement, which declares in effect I am able to manage my own business. I will think that after 25 years of experience I can better able to tell the position of the Pullman company than any third party."

"Do you not think it would have been just to have divided with their employes a little value in excess than at least fair living wages?"

"I think it would be as unjustified to give of money to the men. It was simply a matter of business."

Mr. Pullman has not the faintest conception that anybody, even the new school of political economists, could see anything unjust, arbitrary or cruel in his course of conduct. He is literally honest in his beliefs. To his cool all this is "simply a matter of business." It did not occur to him that his workmen might take a different view from his own of the question.

Which is better—to eat down dividends or wages?

How to Try Smelts.

Bone them thoroughly, then lay them all out on a piece of coarse linen fold it in two or three times, and cover them with another piece folded in the same way. Pat with your hands until the fish are perfectly dry, then lip each one separately into an egg that has been beaten to a froth and roll it into fine cracker dust in which there was a liberal sprinkling of salt. Lay them can fully on a platter and let them stand in a cool place for an hour; then drop each one into a kettle of hot fat and let them fry till a golden brown.

Serve on a platter on which is laid a folded napkin. Be certain with spring of parsley and bits of lemon.

Highest of all in Leavening Power — Latest U. S. Gov't Report

Royal Baking Powder

ABSOLUTELY PURE

THE AUTOCRAT AT EIGHTY-SIX.

Dr. Holmes Is Still in Good Health and May Live Centenarian.

Dr. Oliver Wendell Holmes, who recently celebrated his eighty-sixth birthday, has lived to see himself the hero of his quaint poem "The Last Leaf," for

"The last leaf upon the tree
On the 18th of the month of June
Had_ a companion that it had lost
Full many a year before."

DR. HOLMES.

Hawthorne, Longfellow, Emerson, Lowell, Whittier, Bryant, Tennyson—all his world famous contemporaries—are dust, but he lives on, the "The Last Leaf" on the great tree of literature that grew to green proportions during the past half century. The genial autocrat, who is in some respects the greatest humorist the world ever produced, is in excellent health for one of his advanced age and is still active in mind as well as body. His friends believe he will live to be a centenarian, and, as he is in so good health now as he was fifty years ago, the belief may not prove unfounded.

The doctor is living at his beautiful country home at Beverly Farms and is still as great a lover of life as he was when his "Autocrat" and "Professor" were causing the smiles of the whole world. In fact, on the seventieth birthday of Julia Ward Howe, Dr. Holmes said that to be 70 years young is sometimes far more cheerful and hopeful than to be 40 years old. He was then over 60 years young, and although he is now 16 years and the allotted threescore and ten he preserves the same cheerful, life-prolonging philosophy. He takes a long walk each day when the weather is fair, and when it rains he ventures forth in a carriage. He believes his practice of spending as much time as possible in the open air has greatly prolonged his life and made comfortable his old age. He is a great admirer of some of the new writers and finds James Whitcomb Riley as new Hosea Biglow, "quite as original in the latter and more versatile in many respects." The autocrat has ceased daring to write as funny as he can since he fitted those famous lines on his servant, with disastrous effect, and now he is devoting all his energies to trying to live as long as he can.

IS MARS SIGNALING US!

That It Would Lasert Observatory Astronomers Are Trying to Find Out.

Mars and the earth are coming closer and closer together at this time, and if people on the war planet are signaling to us the astronomers of Lowell observatory at Flagstaff, A. T., may soon be aware of the fact. The observatory is 7,000 feet above the level of the sea and higher than any other large observatory in the world. It is in a dry belt of country, and as there are very few warm and cold currents in the atmosphere—the bugbears of the astronomer because they are fatal to accurate vision—the site is well adapted for accurate observations.

The observatory has only been in operation since May and was built for the particular work of viewing Mars when the planet gets in opposition to the earth. The full face of the planet will be illuminated about Oct. 20, and the red twinkler will then be only about 35,000,000 miles away. During the weeks when Mars is nearly in opposition its path is closely examined by the 18 inch, 12 inch and 6 inch telescopes of Lowell observatory. Mars is about one-sixth the size of the earth, and being farther distant from the sun is also much colder. Thousands of Mars have already been carefully scrutinized

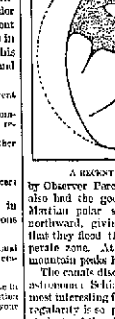

A RECENT VIEW OF MARS

by Observer Percival Lowell, who has also had the great fortune to see the Martian polar snows melt and flow northward, giving rise to the theory that they flood the planet's south temperate zone. At the polar cap several mountain peaks have been discovered.

The canals discovered by the Italian astronomer Schiaparelli are among the most interesting features of Mars. Their regularity is so pronounced that many students of the planet believe that they are the great waterways of the planet's people. They intersect at points, like the railroads of the earth, and it is believed that they may be used for transportation and irrigation. As Marsis cools and more parched than the earth, the people, if people there be, would need all the irrigation they could get in order to sustain such life as exists on the earth. Observer Lowell has counted 12 of these canals and expects to make more interesting discoveries when the planet approaches nearer to the earth. During the Martian winter the canals are not conspicuous, but as summer approaches they swell in size as if filled by the melting snows of the polar regions.

The manuscript complete of the first Bible—Old Testament—was finished in the year 430 B. C. It was first translated into Saxon in 687 A. D. and into English in 1381.

BLOOD FOR BLOOD

A Victory over Indians That Was Revenged With the Lives of Captives.

We are in the land of the war path on Michigan creek, near the Indian stockade, and followed it down to meet a number of people. Jim Gibson with his Republican hat. This is a large cedar, that stands on a point of land, at the junction of the Indian trail, and the west Indian camp. In the west of an open city ground of four hundred yards connecting two ships. In the spring there was water, now gone, the ship and a 3 ft. deep ditch also. The trail was so well worn in dirty, that it is still conspicuous. The Indians [illegible] the trail, and [illegible]

THE STANDARD

talks and speaks volumes of persuasions to sufferers of weak backs and lovers of light running.

SEWING MACHINES.

In fast sewing the Standard is 50 per cent. in the lead by the watch.

Give us an opportunity to point out its merits to you and you will readily be convinced.

PFEIFFER & SCHLATTER,

Exclusive Agents,

38 and 40 East Columbia Street.

NEW YORK HAIR BAZAAR. Switches, Alcohol Lamps, Novelties in Hair Ornaments, Hair Dressing, Manicuring. MISS S. C. HODENBECK, No. 29½ E. Washington St.

IT PAYS!

To attend the Fort Wayne Business College for a thorough training in business branches, Shorthand Typewriting, English Training, Mechanical and Architectural Drawing Fall term begins Sept 3. Enter now

FALL SUITS, NEW GOODS, NEW Patterns.

Just Received a Full line of New Fall Suitings.

Prices to Suit The Hard Times.

Call and Examine the Stock and Leave Your Measure before the Fall Rush Commences.

Fred Hardung,

N. W. Corner Main and Clinton Sts

For sale by Agents.

Handsome relief work of General Anthony Wayne, picture life size, made by Michael's Bornbach. Sample picture can be seen at Selmon Bros' Book Store, Gross & Fullen's Drug Store, and Weitmann's Tailor Shop on Calhoun street. Anyone desiring to see a picture may drop a postal card to Chas. E. Bikers, 110 West Washington street. 10-6t

Miss Louise Robertson left last evening for Cleveland, where she will be the guest of friends.

Mergenthiem's Bazaar

Cloak and Fur Announcement.

This season, like all preceding ones, we will show to our large patronage the greatest assortment, greater novelties and better garments for less money than any house in Fort Wayne. Our cloak buyer has ransaged the big manufactories of the east, he has inspected the large stocks of the importers and he has selected for us a line of novelties in Cloaks, Capes, Jackets and Furs, such as we never before had the pleasure to display. We are receiving new goods every day and as an extra inducement to fair buyers we will sell for cash or on payments to suit the customer. Now is the time to do your selecting.

Our Ladies', Gentlemen's and Children's

Hosiery and Underwear Dp't

IS NOW COMPLETELY STOCKED.

We have taken great care in selecting stock for this department and we are confident we can show you excellent values.

DRESS GOODS.

We are leaders in this line. Here are a few items taken at random throughout the different departments

Pretty one-yard wide Dress Goods at 10c per yard. In this line we have all the latest shades.

Handsome Dress Fabrics at 12½c per yard.

Wool Dress Goods in plain colored shades, checks, stripes, and novelties at 15c, 19c, 20c and 25c. These are veritable bargains and the prices are cheaper than ever before.

Dress Goods. A perfect dead of colorings in all wool fabrics, at 30c, 35c, 40c and 50c per yard.

High novelties in Fashionable Fabrics at 65c, 75c, 80c, $1 and $1.25 per yard.

In Black Fabrics we pride ourselves on the large line and splendid quality of our Black Dress Goods. Our prices are always the cheapest.

Calicoes and Prints. Our New Fall Print and Calicoes have arrived and our line is beautiful. In this as in every other department, our prices are always the cheapest.

Patterns. Our New Domestic Patterns and Fashion Plates are now in. When you are ready for your fall trading do not forget the POPULAR STORE

Mergenthiem's Bazaar

PREVENT the SEWER GAS and WATER From backing up in your Cellar by using MARTIN'S PATENT CELLAR DRAINER and BACKWATER TRAP. EMMET MARTIN, the Plumber, Cor. Hanna and Buchanan Streets.

MONEY TO LOAN

On real estate or personal security. C. F. PFEIFFER, rooms 35 and 36, Bank Block. 2tf

Indiana's Great State Fair

At Indianapolis September 17th to 22d, and the Muncie road sells tickets via the shortest and quickest route at only one fare for the round trip. 11-7t

At Foxboria yesterday, Bernard Hedekin, of this city, took first prize in the half mile race for boys. He finished in 1:13, a 2:26 pace.

SCHOOL OPENS SEPT. 19.

Start your boy in the right way by dressing him up in a bright new suit of clothes. It will please him immensely and he'll repay you by taking more interest in his studies. Let YOUR BOY be as neatly dressed as any boy in his class and he'll be more contented and satisfied among his new classmates.

Our New Fall Stock

Of Boys' and Children's Clothing is here and awaits your inspection. As to the completeness of our stock in regard to VARIETY, QUALITY and STYLE, we'll leave you to judge. WE KNOW that the combined stocks of any two stores in this city do not show so large a selection of the NEWEST things in Suits for Children's Wear.

BOY'S SCHOOL SUITS

Strictly All Wool, with pants made double seat and knee, at

$2.50, $3.00, $3.50.

BOY'S SCHOOL SUITS

Strictly All Wool with an extra pair of pants to match, at

$3.00, $3.50, $4.00.

Sam, Pete & Max.

The Evening Sentinel.

FRIDAY, SEPT 11 1891

Branch offices for the sale of THE SENTINEL and receipt orders for WIDOWS' INCLUSIVE and Waist, For Sale for Year Ending, will be received, have been established at the following drug stores:

W. F. Schaefer, 144 Broadway.
J. F. Miller, 347 Lafayette.
W. L. Maltzenbiz, 722 East Lewis.
J. D. Lewis, 1244 Calhoun.
M. M. Wood, 327 Hanna.
J. J. Brink, 14 Wells.

OUR TELEPHONES.

Business Office.....No. 1715.
Editorial Rooms.....No. 1050.

Our Thermometer.

8 A. M.	78
10 A. M.	79
12 M.	81
2 P. M.	86

The Weather.

Washington, Sept. 11—Forecast for the thirty-six hours until 8 p. m. Saturday For Indiana—Generally fair, southeast to southwest winds.

NEWS NOTES.

Miss Lizzie Niemann is visiting friends at St. Louis, Mo.

Miss Lizzie Busse has gone to St. Louis, Mo., to visit friends.

Benjamin J. Smith, a prominent Decatur citizen, was in Fort Wayne last evening.

Miss Clara Schuler, of East Jefferson street, left yesterday for an extended visit in Michigan.

Mrs. Reamer, of Indianapolis, is the guest of her daughter, Mrs. Gottlieb Neimann, jr., for a few weeks.

Mrs. L. S. Lytle and daughter, Lelia, of Delphos, Ohio, are visiting Mrs. J. T. Ferguson, of 312 East Wayne street.

H. W. Solliday has returned from a visit to Ohio. Mrs. Solliday will remain in that state for a couple of weeks yet.

Mrs. P. P. Barcus and son, of Logansport, who have been the guests of Mr. and Mrs. H. H. Barcus, have returned home.

Miss Mary Munger, of Xenia, Ohio, who has been the guest of Mrs. H. W. Neade, at "Wildwood," has been very seriously ill.

There will be another exhibition of the Steuble Fire Extinguisher tomorrow evening at 8 o'clock on the flats near the jail.

Two 'bus loads of young people went to New Haven last evening under the auspices of the "Three Crackers." An enjoyable time was had.

Fred Baade, formerly of Markey & Mungoven's south side grocery, yesterday took charge of the grocery of Geo. D. Adams, corner of Calhoun and Butler streets.

Last night at St. Mary's school hall Rev. Father Bernhard, of Pittsburg, addressed a large number of German Catholic young men. The lecture was highly interesting and instructive.

The Pittsburg Chronicle Telegram says: "Col. J. W. Younge, M. D., wife and family, of Fort Wayne, Ind., are the guests of Mr. and Mrs Oliver Forney, of Juniata street, Allegheny."

A number of city officials will likely go to Buffalo next week to attend the municipal convention to be held in that city. They will be required to pay their own way and may go in a special car.

Miss Rena Nelson, who has been called to Gloversville, N. Y., to work in the Y. M. C. A. field, left yesterday evening at 7:05 over the Nickel Plate. A large number of her friends were at the depot to bid her an affectionate farewell.

Charles Pappe, William C. Cooper and County Commissioners Jones, Bullerman and Stellhorn went to Milford, Ind., this morning, to inspect a water works plant. The commissioners contemplate putting in something similar at the county infirmary.

Oscar Lieiman, an unfortunate young man who is subject to fits, took a spell in the 'bus barn this morning and fell under one of the horse's heels. It was a wonder he was not trampled to death. A few moments later he was rescued from his perilous position by some of the stable hands.

The following are the scores made yesterday by the regular league base ball teams: At Cleveland—Cleveland, 4; Boston, 11. At Pittsburg—Pittsburg, 6; Washington, 11. At Chicago—Chicago, 3; Brooklyn, 8. At Louisville—Louisville, 2; Philadelphia, 6. At St. Louis—St. Louis, 3. New York, 7.

The New Haven Pedestrian club walked to this city yesterday afternoon, arriving here in one hour and fourteen minutes after leaving New Haven The party was composed of Mesdames F. H. Bauder, H. F. Schneiker, Oscar Palmer, Henry Jackson, J. R. Hartzell, A. M. Hartzell, John G. Ashley, J. W. Laughlan and G. G. Bruhl, Misses Nettie Fisher, Lydia Schneiker and Marie Cape. They rode around the city on the street cars and later took supper at the Aldine cafe.

100 Bushel Peaches and 10 Bushel Michigan Plums Received This Friday Afternoon.

Nice Michigan Peaches, $1.50 per bushel, including baskets. Small baskets, 20c.

Extra Large Yellow Crawfords, fine quality, $2.00 bushel.

Michigan Plums, 50c quart, or $2.50 per bushel.

Concord Grapes, 9lb baskets, 25c

Fresh Nutmeg Melons, 2c and 5c each.

Best Watermelons, down 5c each.

Jersey Sweet Potatoes, 25c peck.

FRUIT HOUSE

Boys suits, long or knee pants, for fall wear at prices that sell them quick.

The C. O. D., 10 East Berry St. 14-17wlt

Oysters—Fresh Shipment.

Direct from Baltimore daily.

Extra Selects, frying, 25c

Best Stewing Standards, 22c.

Fort Celery, 2c bunch.

Best Cape Cod Cranberries, 10c quart

FRUIT HOUSE

Henry B. Waterbolt yesterday for Purdue University. This is his second year.

Mr. W. M. Edwards, of New Mexico, is visiting his daughter, Mrs. Potter Field.

Tonight the Young Men's congress meets at the city department of the Y. M. C. A.

Mrs. John Sellers and children, of Lake avenue, have returned from a visit with friends in Ohio.

On Sunday, the 13th, about fifteen Fort Wayne bicycle riders will go to Bryan, Ohio, on their wheels.

August Hilliker has taken out a permit to erect a $700 frame residence on lot No 2, Hayden's addition.

John E. McMeans, of Brimfield, Ind., is in the city visiting his cousin, Miss Rose Scarlet, of the north side.

Larry Randall and Bernard Hedekin, who were at the Fostoria bicycle races, characterize them as being "rank."

Mr. and Mrs. Mote, of Columbia avenue, have gone to Hicksville, Ohio, to attend the funeral of Mrs. Mote's mother.

Mrs Hayden and son, Don, left this morning for Albion, Ind., in a buggy. They will visit relatives, Dr. Thomas and William Green.

A drunken farmer fell from his wagon near the pumping station last evening and was quite severely bruised. Later he was helped into his wagon and sent home.

Col. M. B. Rowe, the Broadway butcher, has returned from Pittsburg, where he met his old comrades of the late war and reviewed the many battle scenes of thirty years ago.

Quite a number of the friends of Miss Rena Nelson were at the 7:05 train on the Nickel Plate last evening to see her off to the new field of labor, New York. All wish her a prosperous journey.

An eclipse of the moon will take place tonight, beginning about 8:30 and ending about 1:30 o'clock. The earth comes between the moon and sun and its shadow being cast upon our satellite causes the eclipse.

The barber firm of Ellert & Walters has been dissolved. Mr. Ellert will hereafter carry on the business alone. Mr. Walters will engage in other business, probably taking the road in the interest of the S. F. Bowser Oil Tank company.

Mrs. Gus Bowser has established herself in a cosy little house at Valparaiso to remain during the school term. Her daughters are attending the Normal school in that city. In the meantime Mr. Bowser will keep bachelor's hall in this city.

The many friends of Miss Clara Stier will be pained to learn that she is lying very seriously ill at her home on East Wayne street. Her condition is so serious that a consultation of physicians was held on Wednesday, and at the present time the young lady is far from out of danger.

John A. Sellers, an aged resident of this county, died at his daughter's home, No. 27 Euclid avenue, this morning. He was eighty-six years of age and leaves a family of grown children. He was at one time engaged in farming. No arrangements have as yet been made for the funeral.

The increase in interest at the tent meetings on South Calhoun street continues, and a good audience was present last night to hear "Who Changed the Sabbath" Tonight the subject will be "In God Particular; or, Ought We Keep the Seventh Day? Will Not One Day in Seven Do?" All are invited.

The Tippecanoe club, at its meeting last night, discussed the matter of going to Indianapolis on the 25th inst. to participate in the opening of the state campaign. A committee was appointed to consult with the railway officials regarding rates, and if a satisfactory low figure is proposed the club will go in a body, taking either the City or the First Regiment band with them.

Mr. H. M. Lechlor called at this office today and in reference to the communication published in yesterday's SENTINEL recording the insanity case of his brother-in-law, Lysander White, says that Mr. White has been a resident of this city for fourteen months, having come here that long ago for the purpose of making Fort Wayne his permanent residence. He formerly lived at Bedford, Pa.

A communication from Wabash, calling attention to a special dispatch from that point, in effect that the election of Mike Meredith, of Wabash, as grand commander of the Order of Maccabees, meant the removal of the headquarters of the fraternity from Indianapolis to Wabash, says that this is evidently an error, inasmuch as the headquarters were never located in Indianapolis.

A delightful surprise part was given last evening at the home of Henry Woebeking, on Broadway, in honor of Miss Viola La France, of New Haven. Those present were the Misses Belle Nolewald, Frances Woebeking, Grace Rodenbeck, Lizzie Leikauf, and Messrs. Otto Bild, Harry Woebeking, George Baily, Willie Brown and Philip Doerstine. During the evening Master Willie Brown rendered some fine selections on the piano, accompanied by Henry Woebeking on a mouth harp. Also, some fine singing by Miss Leikauf and Mr. Derstine.

Miss Haidee Adams entertained at her home on West Main street a number of her friends. All enjoyed themselves to their utmost. Supper was served at 5 o'clock. Those present were the Misses Annie Houck, Agnes Stemen, Agnes McKay, Pearl Crouse, Emma Parker, Minnie Screem, Edith Van Tilburge, Bessie Taylor, Mae Lansdowne, Gracie McMullen, Helen Doswell, Haidee Adams, Nellie Brady, Rhoda Dowell, and Messrs. Walter Adams, George Studer, Harold Doswell, Harry Adams, John Adams, Brainard Stemen, Hugh Lynally, David McKay, Willie Lansdowne, John Allway, Robert Orff, James Morrison, David Doswell, Reuben Doswell

Y. M. C. A. Athletic Contests Centlivre's Park, Sept. 22. 14tf

INSTITUTE OVER.

Allen County Teachers Well Pleased With the Week.

Excellent Instructors on Hand to Contribute to the Success of the Work —Last Night's Lecture.

One of the most successful sessions of the Allen County Teachers' institute came to a close at 11:30 o'clock this morning

The attendance has been unusually good and the work highly satisfactory one thing in particular was noted and that was the presence almost every day of teachers from the various townships, showing that they were interested in this practical work of education and thought they, too, might profitably some of the excellent instructions given the teachers.

Yesterday afternoon Professor Chapman talked on primary literature. He said it should be distinguished from primary reading He believed that there was a place of nature in children which was only developed by literature. He urged the study of elementary literature in the lower grades

Miss Clark gave some excellent reasons why music should be studied and taught in the schools.

This morning Mrs. Campbell continued the discussion of primary reading and for one hour held the audience spell bound, as it were, by the excellency of her methods. Mrs Campbell's instructions have been a marked feature of the institute.

Professor Crow talked on combustion and gave practical illustrations as to the generation of oxygen. His instructions were very entertaining.

Professor Wise continued his subject on the study of literature and gave many practical hints.

Professor Lane, Dr. Dreyer and Professor Wise are are all deserving of especial commendation for the part they took in the institute.

Professor Charman, of Terre Haute, also contributed largely and his work will be of lasting benefit to the teachers.

The Warcup Sisters' quartet, of Huntertown, furnished the music for the occasion and their singing is highly pleasing.

Rev. Leeper's lecture on Hawaii last evening was highly entertaining but the attendance was not good.

PASTORS WILL BE HERE.

Yearly Meeting of Ministers of the Christian Churches.

One week from today, at the Christian church in this city, the yearly meeting of the ministers of the Christian church denomination of this county and northern Indiana and Ohio will be commenced and continue until the following Monday.

These meetings are of a purely religious character and not for the purpose of transacting business, the design being to advance spiritual work among the pastors. Sermons will be delivered at each session on Friday and Saturday afternoons and evenings and on Sunday gospel meetings will be held all day at High Banks.

Prominent among the ministers who will be here to address the various meetings will be Rev. C. O. Smith, of Massillon, Ohio; Rev. N. D. Starr, of Warsaw, Ind., and Rev. Updike, the evangelist, formerly of this city.

PERSONAL GOSSIP.

About People Who Are Well Known in Fort Wayne.

The Huntington Democrat says: "Misses Rhea and Hannah Meyer, of Fort Wayne, are the guests of Miss Henrietta Merz."

The Bluffton News says: "Mesdames Mary Meets and Anna Tribelbiss, of Fort Wayne, are the guests of Mrs. Ben Ashbaucher."

The Warsaw Daily Times says: "Mrs. James Breen, of Fort Wayne, arrived in this city today on a brief visit to her relatives."

The Lima, Ohio, Times-Democrat says: "Miss Mary Dietz left today for a visit with friends in Fort Wayne."

The Huntington Herald says: "Mrs. Leopold Levy went to Fort Wayne today for a short visit with her father."

The Albion correspondent of the Kendallville News says: "Mrs Marinda Dice, of Fort Wayne, spent several days here visiting her daughter, Mrs. John A. Harkless and friends."

The Roanoke correspondent of the Huntington Herald says: "G. E. Bryson and wife, of Fort Wayne, passed last Sunday in Roanoke, visiting the family of Charles Christy. Mrs. Bryson remained during part of the week, calling on old friends.—S. Dinius, of Fort Wayne, called on friends in Roanoke the latter part of last week, returning home on Saturday evening."

Special For Saturday.

Ladies' hose, 5c, 10c and 12½c, worth 10c, 12½c and 15c.

Children's black hose, 5c, 8c and 10c, worth 10c, 12½c and 15c.

Men's half hose, 3 pair for 25c, worth 12½c pair.

Men's outing shirts, 25c, worth 35c.

Men's laundried shirts, 65c, worth 75c.

Ladies' belt hose supporters, 10c, worth 15c.

Ladies' kid gloves, black and colors, 89c, worth $1.

Just received a complete line of Gent's shirts, ties, collars and cuffs.

We keep in stock all popular makes in corset waists for Misses and children.

A new line of stamped linens at 25 per cent. less than former prices.

C. J. WEIGER,

Ladies' and Gent's Furnishing Goods and Notions.

152 Calhoun St., near Jefferson

A peculiar complication has arisen at Evansville, growing out of the suicide of William T. Wiener in New York. Winsor's wife was Miss Annie Stockwell She died in childbirth in September, 1889, leaving a will bequeathing her property to her husband. This will was drawn either the day before or the day after her child was born Windsor married a second time, and his second wife and her child are still living All depends upon the date of the birth of the child by his first wife whether the second Mrs Wiener has any claim on the property or not If the will is invalid the property sold by Wilson is defective in title and the purchasers will be the losers A great many thousand dollars are involved in the controversy

SHREWD BUYERS

Will Carefully Read Our Saturday's Bargains.

Tomorrow the Usual Throng Will Visit the Bee Hive.

WHY?

Yard wide unbleached muslin, 4c a yard.

Toweling remnants, 3c a yard.

Great Towel Sale

100 dozen hemstitched Huck towels, 12c each, worth 25c.

300 dozen towels closed at half price.

250 pieces heavy half bleached table damask, 35c a yard, worth 50c

100 dozen 25c fast black hosiery, 15c a pair.

150 dozen Ladies' white lawn hemstitched handkerchiefs, 5c each

Cut glass sold at one quarter off.

Fine pottery sold one quarter off.

25 dozen Trefousse Pique kid glove for 75c a pair, worth $1 25

And countless bargains in every department.

M. FRANK & CO., Bee Hive.

STATE ITEMS.

The old gas well at Richmond, which was abandoned after a depth of 1,499 feet was reached, will be run down 500 feet further.

Daniel Baer, near Borden, lost $1,000 by the burning of his barn. He has employed bloodhounds to trail the supposed incendiary.

The opening speech by Senator Voorhees in the Indiana campaign, appointed for Terre Haute, has been postponed until the 22d inst.

Dan Giles, eighty years old, in the vicinity of French Lick, was found dead in his potato patch, with the marks of severe blows on the back of his head and a wound in his head. He is supposed to have been murdered for his money. Eleven dollars was found in his possession.

Mrs. Matilda Bostman deposited $1,031 in the Rockville bank, the proceeds of the sale of a farm owned by herself and husband, and made it subject to order of H. H. Morgan, of Clinton, to prevent her husband from getting possession. Yesterday Mr Bostman presented an order purporting to be signed by Mrs Bostman, and Morgan gave him the check, but took the precaution to notify Mrs. Bostman. In this way payment was headed off, Mrs. Bostman disputing the genuineness of the order. Mr. Bostman then drank to excess and came in collision with his son, James, by whom he was badly handled.

THE MARKETS.

Chicago Market.

Chicago, Sept. 14.—Wheat, easy; Sept., 83½; Dec., 86½; May, 91½.

Corn, weak; Sept., 54½; Oct., 54½@54½; May, 59½.

Oats, lower; Sept., 30½; Oct., 30½; May, 35½.

Pork, lower; Sept., $14 00; Jan., $14 07½.

Lard, lower; Sept., $8 80; Oct., $8 80; Jan., $8 15.

Ribs, lower; Sept., $7 67½; Oct., $7.67½; Jan., $7 17½

Rye, quiet; 47½c.

FOR SCHOOL SHOES

Of Every Description Go to "The Jacobs Shoe Store," 17 Calhoun Street.

We offer not only the Serviceable but the Stylish at the same time.

Tomorrow and next week:

Extra good, sizes 8 to 10 1-2, $1.00.

Extra good, sizes 11 to 13 1-2, $1.25.

Extra good, sizes 12 to 2, $1.25.

None better in the land.

"JACOBS SHOE STORE."

A. S. Lauferty

can be found at 10 East Berry street, opposite the court house, for the next 90 days disposing of the Fall and Winter stock of The C. O. D. at wholesale or retail. 14-17wlt

ATTENTION GROCERYMEN.

We will have Carload large Crawford peaches tomorrow morning. Call early.

S. BASH & CO., 22 and 24 West Columbia Street.

BRANCHING OUT.

The Thermer Bath Rooms Will Occupy Larger Quarters.

Owing to the increasing business the Thermer finds its present quarters too small and have leased the building of Mrs. Keefer, No 60 Clinton street Mr. Reines will remodel the entire building and have two hot rooms for the Turkish bath and two plain bath rooms, and all kinds of baths will be given. Until October 1 Dr. Reines will sell tickets for $3 00, good for six Turkish baths Everybody should take advantage of these cheap rates while they last

Get your World's Fair books bound at THE SENTINEL office. tf

Mothers, Be sure and use "Mrs. Winslow's Soothing Syrup" for your children while cutting teeth. It is the best remedy of all MaySeodawly

Brinkman & Breese, the painters, have completed the painting on the Masonic Temple, which represents their ability in this kind of work. This new firm is getting right to the front in their line of business and request inspection of all the work they have finished.

THE Fall and Winter stock of Men's, Boys' and small Lads' clothing, hats, caps and furnishing goods is being cleared out at 10 East Berry street opposite court house. Economical buyers make a note of it. 14-17wlt

SOME ATTRACTIVE

Offerings for Saturday's Trade.

Great Opening Sale of Blankets and Comforts.

200 pair Gray Blankets, worth 89c, at 59c a pair.

150 pair Gray, White and Tan Blankets, worth $1.00 at 75c a pair.

100 pair Gray, White and Tan Blankets, worth $1.25, at $1.00 a pair.

100 Good Quality Comforts, worth $1.39, at $1.00 each.

75 Good Quality Comforts, worth 1.75, at $1.25 each.

75 Good Quality Comforts, worth $2.00, at $1.50 each.

50 pieces Dress Goods, Fancy Wool Mixtures, worth 50c, at 29c yard.

50 pieces Novelty Dress Goods, worth 75c, at 50c yard.

100 doz. Men's Working Shirts, worth 39c, at 25c each.

100 doz. Men's Ribbed Underwear, medium weight, worth 50c, at 25c each.

100 doz. Ladies' medium weight Ribbed Underwear, worth 50c at 25c each.

2 cases Best Fancy Prints, worth 7c, at 5c yard.

Best Apron Ginghams, 5c yard.

100 pieces Canton Flannel, worth 7c, at 5c yard.

50 pieces Outing Cloth, worth 8c, at 5c yard.

100 doz. All Linen Hemstitched Huck Towels, worth 20c, at 12 1-2c each.

50 doz. Ladies' Wrappers, worth $1.25, at 79c. all sizes.

New style Ladies' Fall Wrappers, elegant garments, worth $1.75, at $1.39 each.

THE PEOPLE'S STORE.

100 baskets of Choice Grapes for Saturday's trade, cheap, at the PRINCESS CASH STORE.

Use Bloomingdale Mills White Loaf and Silver Wedding Fancy Flour. 414-tf

ELEANOR MAYO.

Daughter of the Border Actor an Aspirant for Honors.

Eleanor Mayo is one of the latest aspirants for honors upon the lyric stage She is the daughter of the well known actor, Frank Mayo, and is possessed of youth, comeliness and considerable magnetic power. She is but 21 years of age, and was educated in a convent, having had no thought, until recently, of adopting a stage career. Her voice is a soprano, with that sympathetic quality which is rarely found except within the compass of a contralto. Her work thus far, however, has been insufficient to indicate all of her capabilities, nor has it been proven that she has received the vocal training to warrant her in assuming the strongly dramatic roles for which she shows indications of natural fitness. Her training has been sufficient to fit her for the roles in which she has appeared, but it remains to be discovered whether or not she will prove equal to more exacting requirements. She certainly furnishes such promise, and may even point with pardonable pride to her victories already won. Miss Mayo's first appearance was made with little heralding at Herrmann's theater, New York, Nov. 21, 1889, when she appeared in "King Rene's Daughter," a one act lyric drama, by Julian Edwards, and she at once obtained a place in public estimation rarely gained at a single heading. The comments of critical opinion was also extremely favorable, and it was admitted that she was a singer of splendid possibilities. Following this brief engagement Miss Mayo did some concert work which added to her fame, and then created the title role on March 23 last, in Willard Spenser's opera, "Princess Bonnie," at the Chestnut Street theater, Philadelphia. This opera, which has not yet been subjected to metropolitan criticism, enjoyed a run in the house of its production which exceeded all previous records in that city, and whether or not it is true, as many claim, that Miss Mayo was the most potent factor of its success, it certainly is true that she became a strong local favorite, and the author and composer of the opera prevailed upon her to abandon a contemplated course of instruction in Europe, and to sign with him for the coming road tour of "Princess Bonnie" this season. Miss Mayo has much ambition, and

ELEANOR MAYO.

was a faith in her own powers which, if justified, will win for her a commanding position upon the operatic stage.

SPORTING NOTES.

Boston has protested the first game in New York, Aug. 28, which was transferred from Louisville to New York without the consent of the league clubs.

The tennis championship of America was won at Newport by H. D. Wren, who defeated M. F. Goodbody, the Irish player, by two sets to one.

Billy Robinson, known in his pulmy days as "Tuck," died at the residence of the mother of Capt. Tobean of the Cleveland team, on North Eleventh street, St. Louis, Aug. 25.

A race track is being built by the government at Lille, France, which is to be used exclusively for the training of military cyclists.

Elmer Davis of Baltimore is at Niagara, where he is training to go against the twenty-hour road record. He will make the trial either at Niagara or Buffalo.

England and France each having failed to trot out a rider who could defeat Zimmerman, we are now informed that Holland has the much-needed man in Jaap Eden. Perhaps!

THE BOSTON STORE.

Fall - Opening - Sale

—OF—

NEW DRESS GOODS.

We show the largest line in medium price Dress Goods at lower prices than you can find same Goods in other places.

36-inch Novelty Dress Goods at 12½c, worth 17c.

36-inch Novelty Dress Goods at 17c, worth 25c.

36-inch Novelty Dress Goods at 25c, worth 35c.

40-inch All Wool Novelty Dress Goods at 37½c, worth 50c.

40-inch All Wool Novelty Dress Goods at 45c, worth 62½c.

40-inch English Cheviots at 48c, worth 62½c.

We are showing some special big bargains in Black Dress Goods.

We have a few more of those samples of Fall Underwear left, which we are selling at such low prices.

We have put on sale a lot of Damask Towels at such low prices that they will only last a few days; you must see them to appreciate their value.

Through our opening sale we will make a few big cuts in Domestics.

Yard wide Unbleached Muslin at 4c, worth 5c

4c Canton Flannel reduced from 5c.

All our best fancy Dress Prints reduced to 5c.

A lot of All Silk Windsor Ties at 12½c, worth 25c.

If you are in need of an Ingrain Carpet this fall come to the Boston Store, we can save you from 10 to 15c on every yard.

The Boston Store is the most Popular Place to do your trading. One price to all.

William Hahn & Co.,

The Boston Store.

Red Seal Boiler Compound

For the removal and prevention of Scale, Grease and Dirt in Steam Heaters and Boilers. Manufactured by

The CHERRY CHEMICAL CO.,

Office, HEED BUILDING, Philadelphia, Pa.,

Agent Wanted for Work Daily and Vicinity. Write for Circular.

Everybody Is Going South Now-days.

The only section of the country where the farmers have made any money the past year is in the south. If you wish to change you should go down now and see for yourself. The Louisville and Nashville railroad and connections will sell tickets to all points south for trains of October 2, November 6 and December 4 at one fare round trip. Ask your ticket agent about it, and if he can not sell you excursion tickets write to C. P. Atmore, General Passenger Agent, Louisville, Ky., or Jackson Smith, D. P. A., Cincinnati, O. 14-3t

Save from one-fourth to one-half by buying your Fall and Winter clothing from The C. O. D., selling out their stock at 10 East Berry street, opposite the south door of the court house 14-17wlt

KINDERGARTEN.

The fourth year of the popular Kindergarten in Plymouth Congregational opens Monday morning at 9 o'clock. Tuition for term of fourteen weeks only $5.50, if paid in advance. Not sectarian, and open to all children. 13-3t

A "Regular Dinner" for 25 cents at the Aldine cafe. 12-10t

The public will find it to their interest to examine the stock of The C. O. D. before making any purchases for Fall or Winter in clothing, hats, caps underwear, gloves, etc.

14-17wlt 10 East Berry St.

Horses for Sale.

One chestnut stallion, foaled on Easter morning, 1891, sire Strathmore, dam Cornelia B., by Blue Bull 75. Broke to drive single or double, and perfectly kind.

One bay gelding, five years old, very handsome, will drive single or double, and perfectly safe for business or family use.

Anyone wishing a horse of this description should look at them quick, as I am going to sell to the highest bidder. I have more horses than I want.

S. C. LUNDAHL,

1213 w1 No 3 Aveline House Block.

All Gone—Sold Out.

Summer goods. Plenty of Fall and Winter goods left and offered at prices to sell them quick.

THE C. O. D.,

14-17wlt At 10 East Berry Street.

The Magnetic Mineral Well Sanitarium. The pump has been repaired and baths are given every day from 8 a. m. to 9 p. m. Hack at the end of the East Lewis street electric car line to the Sanitarium at all times. 12tf

White Loaf Flour, for sale by all first-class dealers. 19tf

Harvest Excursions

To the west, south and southwest, via the Lake Erie and Western railroad, going Sept. 11th and 25th and October 9th, '91. Very low rates for the round trip 11 24t

Get your World's Fair books bound at THE SENTINEL office. tf

Subscribe for the SENTINEL

Attend night school at Ft. Wayne Business College Monday, Tuesday, Thursday and Friday evenings.

G. W. BRUNS & CO.

PLUMBERS.

Agents for the Goodrich Self-Heating Portable Bath Tub.

88 CALHOUN STREET.

J. M. E. MIEDKE

ARCHITECT.

SCHMITZ BLOCK, 30 E. Wayne St.

Be Beautiful!

BEAUTIFY AND DEVELOP THE FORM.

Mme. Ada Le-Swan Complexion specialist of Chicago is in the city for a few days. Has added treatment lace to introduce her wonderful Complexion Beautifiers among the ladies, all facial blemishes removed such as wrinkles, pimples, blackheads, tan, freckles, etc. Superfluous hair removed without injury to the most delicate face. Mme. Swan is a graduate in Chiropodic work. Instant and lasting relief from corns, bunions and ingrown nails. Developements of the bust a specialty.

New York Hair Parlors, 22 E Washington St., Chicago Office 146 S. State street.

KODAKS HAND CAMERAS FILMS AND SUPPLIES MI. JONES

Everything used by Amateur Photographers at 44 Calhoun St., second floor.

BUGGIES,

Harness,

Bicycles

JOE. W. BELL,

11 and 13 E. Columbia St.

—THE—

FIDELITY BENEVOLENT ASSOCIATION

—OF—

Fort Wayne, Indiana.

Incorporated under the law of the state of Indiana.

Pays to its members in case of accidental necessity or incapacity, from $500 to $2.00 per week. In case of sickness $10.00 per week, and in case of death of a member $1000, with a cost of only $1.00 per month. Cuts protecting its members while living and injuring them when dead. For particulars address or call at Fidelity Hall, Fort Wayne, Ind.

CARL SCHUTZ, Pres't.
F. W. HEDEKEN, Sec'y.
F. W. WIEGMANN, Supt.
DR. J. S. BOBILSKI, Med. Dir'r.

THE CHICAGO BAKERY,

W. F. GELLER, Prop.

ICE CREAM

WHOLESALE and RETAIL

Capacity 1000 gallons per day. Private families, picnics, etc. supplied on short notice.

Corner Washington Boulevard and Broadway.

Telephone No. 163.

The Kyle Music Co.,

82 Calhoun Street.

Sheet music played for customers. Everything in music and jewelry.

Cash or easy payments.

THE CHICAGO CARPET RUG MFG'R,

At Cor. Wells and Superior Sts, Fort Wayne Ind.

We Manufacture Brussels Carpets all sizes and styles of the finest grades, Ingrains, Moquettes, Wilton and Velvet Carpets, Lace Hair Curtains, Portieres, Chenille Portieres, Rugs, Door Mats, Mattings, Linoleum, Oil Cloths, Window Shades, Cornices, Poles, Brass Trimmings, Lace Curtains, Blankets, Comforts, Quilts, Sheets, Pillows, Feathers, Down Quilts, Ticking, Cretonnes, Linens, Towels, Napkins, Table Damasks, Flannels, Cashmeres, Dress Goods, Silks, Velvets, Ribbons, Laces, Embroideries, Corsets, Hosiery, Gloves, Underwear, Notions, Furnishing Goods, Clothing, Boots and Shoes, Trunks and Valises, Hats and Caps, Groceries, Meats, Vegetables, Crockery, Glassware, Tinware, Woodenware, Stoves, Ranges, Furniture, Pianos, Organs, Sewing Machines, Bicycles, Guns, Rifles, Pistols, Ammunition, Fishing Tackle, Base Balls, Bats, Mitts, Gloves, Masks, Tennis Goods, Croquet, Hammocks, Baby Carriages, Toys, Dolls, Books, Stationery, Jewelry, Watches, Clocks, Silverware, Spectacles, Musical Instruments, Paints, Oils, Varnishes, Brushes, Glass, Putty, Wall Paper, Window Shades, Cornices, Poles, Brass Trimmings, Lace Curtains, Blankets, Comforts, Quilts, Sheets, Pillows, Feathers, Down Quilts, Ticking, Cretonnes, Linens, Towels, Napkins, Table Damasks, Flannels, Cashmeres, Dress Goods, Silks, Velvets, Ribbons, Laces, Embroideries, Corsets, Hosiery, Gloves, Underwear, Notions, Furnishing Goods, Clothing, Boots and Shoes, Trunks and Valises, Hats and Caps, Groceries, Meats, Vegetables, Crockery, Glassware, Tinware, Woodenware, Stoves, Ranges, Furniture, Pianos, Organs, Sewing Machines, Bicycles, Guns, Rifles, Pistols, Ammunition, Fishing Tackle, Base Balls, Bats, Mitts, Gloves, Masks, Tennis Goods, Croquet, Hammocks, Baby Carriages, Toys, Dolls, Books, Stationery, Jewelry, Watches, Clocks, Silverware, Spectacles, Musical Instruments, Paints, Oils, Varnishes, Brushes, Glass, Putty, Wall Paper, Window Shades, Cornices, Poles, Brass Trimmings, Lace Curtains, Blankets, Comforts, Quilts, Sheets, Pillows, Feathers, Down Quilts, Ticking, Cretonnes, Linens, Towels, Napkins, Table Damasks, Flannels, Cashmeres, Dress Goods, Silks, Velvets, Ribbons, Laces, Embroideries, Corsets, Hosiery, Gloves, Underwear, Notions, Furnishing Goods, Clothing, Boots and Shoes, Trunks and Valises, Hats and Caps, Groceries, Meats, Vegetables, Crockery, Glassware, Tinware, Woodenware, Stoves, Ranges, Furniture, Pianos, Organs, Sewing Machines, Bicycles, Guns, Rifles, Pistols, Ammunition, Fishing Tackle, Base Balls, Bats, Mitts, Gloves, Masks, Tenn